

[01] PROPOSED GROUND FLOOR PLAN 1:100

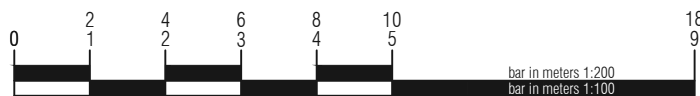

Important note: This drawing is issued on the condition that it is not reproduced, disclosed or copied to any unauthorised person without written consent.
Copyright **archerarchitects**
All dimensions are to be verified on site.

E 08.09.16	Landscaping amended, tree shown retained.
D 19.07.16	Infill mesh indicated to lightwell to suit planners comments.
C 19.05.16	Revised to suit Planners comments
B 24.02.16	Updated drawings to suit tree report
A 24.02.16	Trees added with tree root shown
Revision:	

Client
KEMPLAY ROAD LTD.
Project
PROPOSED REDEVELOPMENT OF 13 KEMPLAY ROAD LONDON NW3

Drawing title
PLANNING PROPOSED GROUND FLOOR PLAN

Date
29/07/2015
Scale
1:100@A3
Drawing number
5085(P)101

Issuing Discipline
architecture
Drawn
AA
Checked
AA
Revision
E



archersstevnage | suite B4 | 1st floor | mindenhall court | high street | stevenage | SG13UN | t: 01438 365 968
archersmanchester | 22 newton street | manchester | M11ET | t: 0161 228 6020
e: arc@archerarchitects.co.uk www.archerarchitects.co.uk