

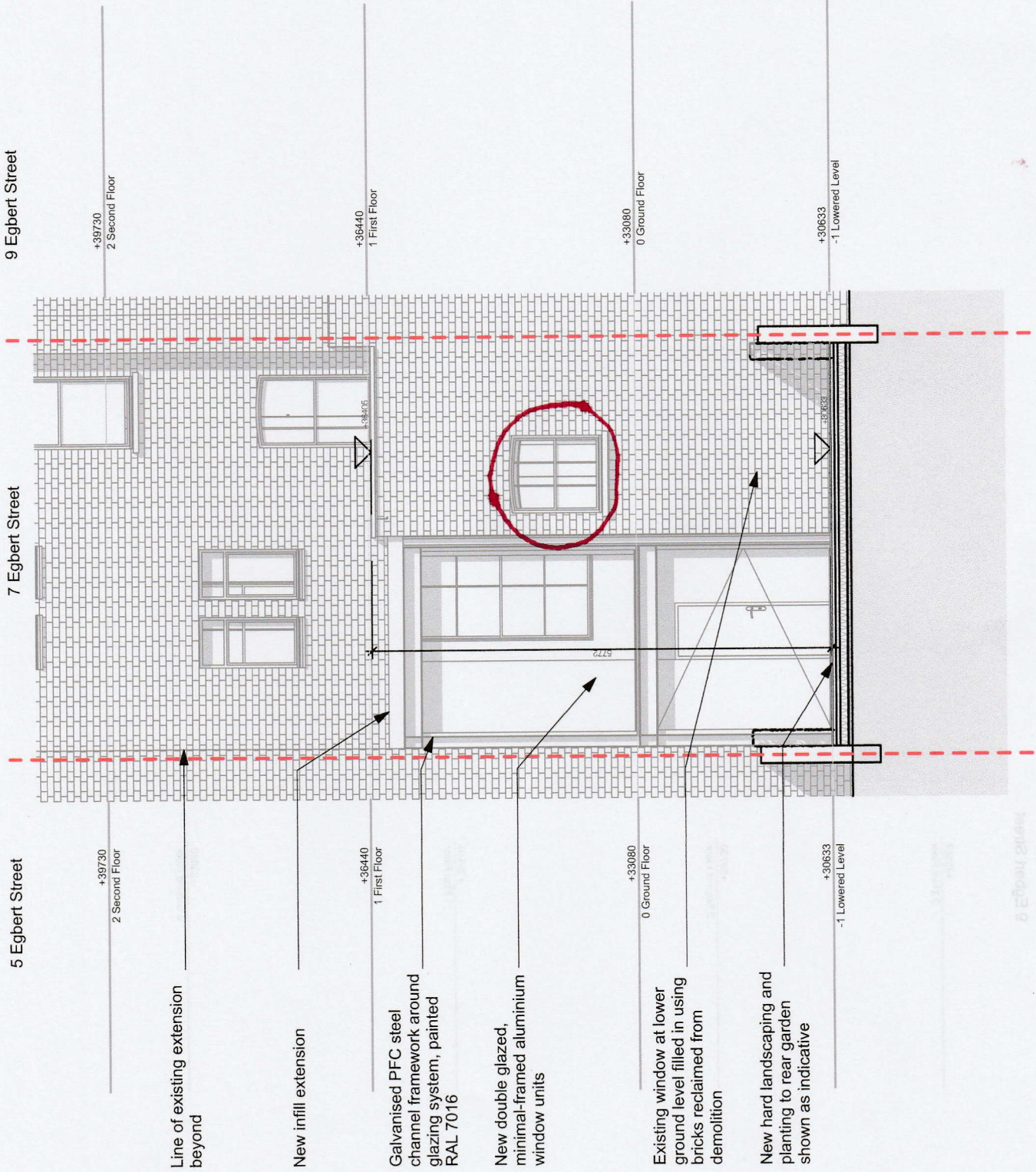

NOTES

Report all errors and discrepancies promptly to architects before proceeding with the works.
Do not scale drawing. Figured dimensions to be worked to.
The contractor is responsible for checking dimensions, tolerances and references.
All structural information to be taken from engineers drawings.



9 Egbert Street

7 Egbert Street

5 Egbert Street

+39730
2 Second Floor

+36440
1 First Floor

+33080
0 Ground Floor

+30633
-1 Lowered Level

Line of existing extension beyond

New infill extension

Galvanised PFC steel channel framework around glazing system, painted RAL 7016

New double glazed, minimal-framed aluminium window units

Existing window at lower ground level filled in using bricks reclaimed from demolition

New hard landscaping and planting to rear garden shown as indicative

PROJECT
7a Egbert Street

DRAWING TITLE
E-02 North Elevation - Proposed
DRAWING NO.
1413.A.03-1341 - D

CLIENT
K Stanbrook

STATUS
PLANNING SUBMISSION
Drawn by
Date
11/11/2014

Checked by
R J M
Date
11/11/2014

Drawing Scale
1:50 @ A3

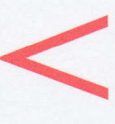

macArchitect

48 Durnsford Road London N11 2EJ 020 8123 3213
info@macarchitect.co.uk
www.macarchitect.co.uk