

New Granite Stone wall

New Portland Stone wall

KOSTER NB 4000 waterproofing seal

New concrete pavement light

Ex 150x150 Timber Joist

15mm plywood
15mm foil backed plasterboard

3mm plaster skim coat

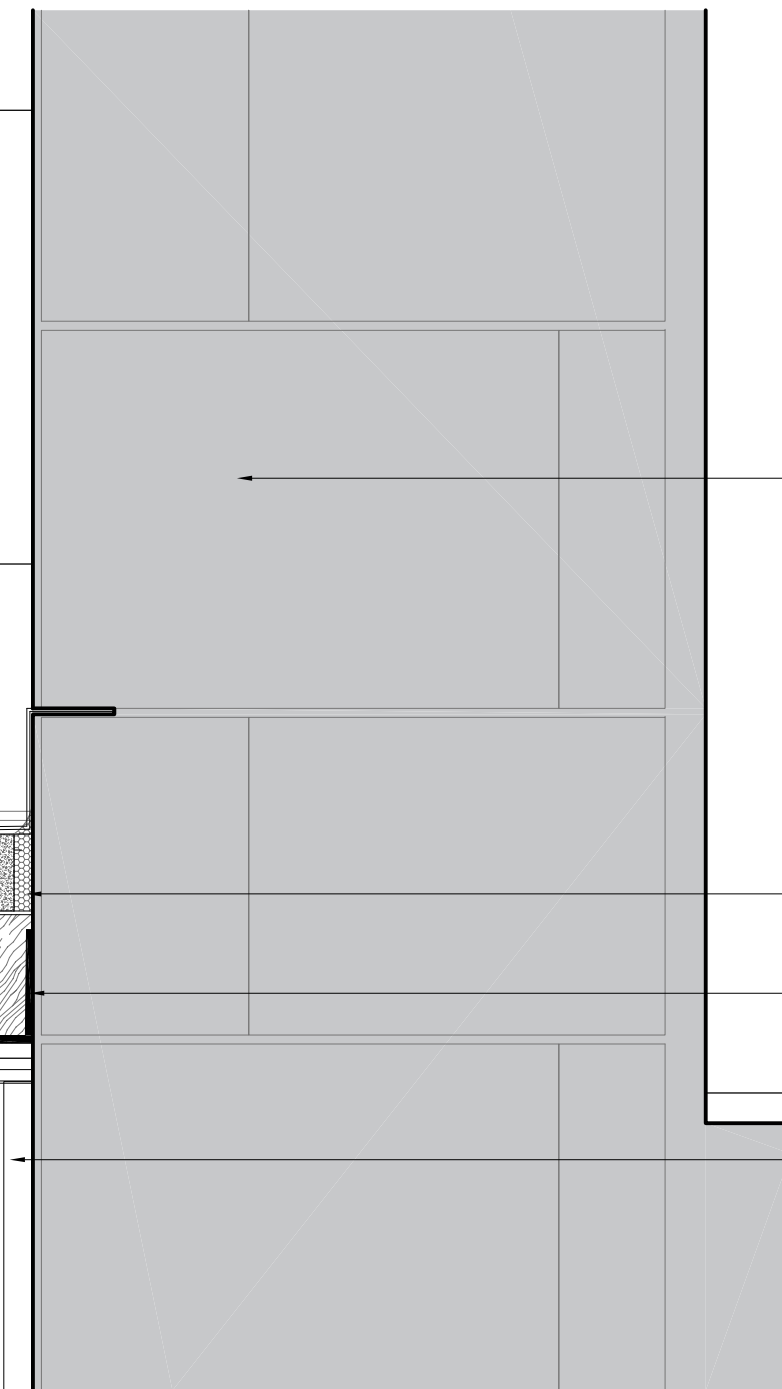

Existing Granite stone wall

Mastic as per manufacturer's recommendations

Metal hangar as per SE details.

Water drain

Detail 4: 1:10

SE: Structural Engineer

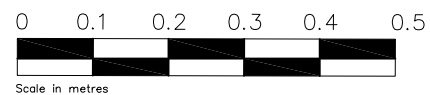

Note: Survey drawings are based upon the drawings produced by The Gordon Tomalin Partnership, Consultant Land Surveyors, Basildon, Jan 2017.

Notes:
This drawing is the copyright of Giles Quarme and Associates and cannot be printed or re-produced without prior permission.
Do not scale.
This drawing has been based on survey information provided by others.
All dimensions and setting out must be verified on site before commencement of the work, and any discrepancies notified to the architect.
All windows and doors are to fit into existing openings.
All dimensions are in millimetres unless stated otherwise.

Project and Project No:	SENATE HOUSE - 9706
Title:	PROPOSAL - Lightwell Detail 4

GILES QUARME AND ASSOCIATES <i>(Chartered Architects)</i>	Tel: (020) 7582 0748 Fax: (020) 7793 8807 E-mail: mail@quarme
7 BISHOPS TERRACE LONDON SE11 4UE	

Drawing No: 9739 P (2) 33	Revision: -	Drawn: SMT
Date: March 2017	Scale: 1:10@A3	Checked: NB