

New Granite Stone parapet

New Portland Stone wall

New concrete pavement light with hollow glass to match existing and following manufacturer's design

Capping piece to be confirmed by Spacelab

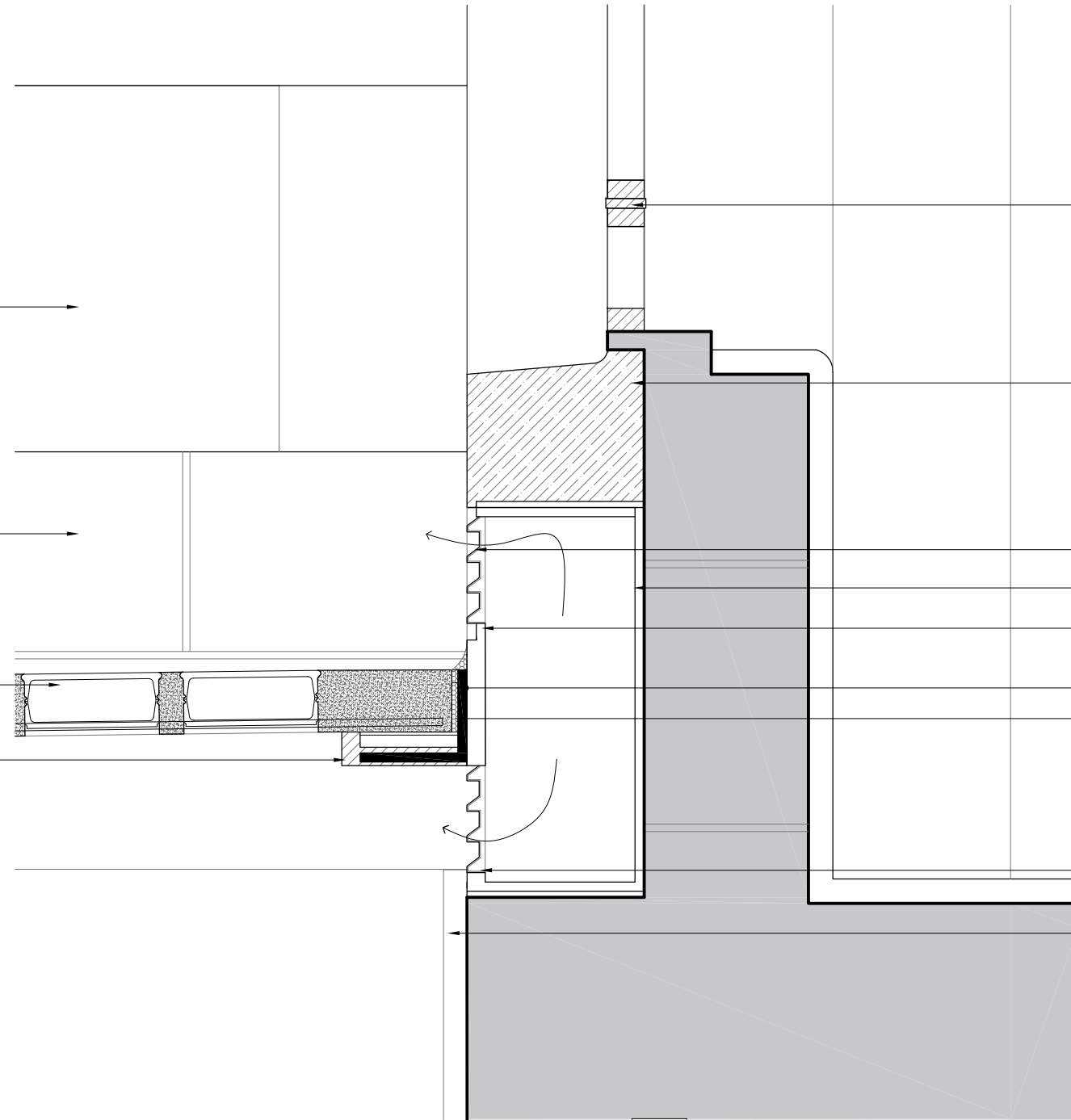

Existing metal window

Granite sill

Metal vent grill to match existing vents on south block

Steel box. See SE details.

Waterproofing

Steel bracket. See SE details.

Mastic

Drain way point at external wall end in case of water ingress

Water drain

**Detail 3: 1:10**

SE: Structural Engineer

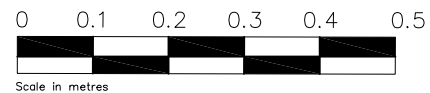

Note: Survey drawings are based upon the drawings produced by The Gordon Tomalin Partnership, Consultant Land Surveyors, Basildon, Jan 2017.

Notes:  
 This drawing is the copyright of Giles Quarme and Associates and cannot be printed or re-produced without prior permission.  
 Do not scale.  
 This drawing has been based on survey information provided by others.  
 All dimensions and setting out must be verified on site before commencement of the work, and any discrepancies notified to the architect.  
 All windows and doors are to fit into existing openings.  
 All dimensions are in millimetres unless stated otherwise.

Project and Project No:	<b>SENATE HOUSE - 9706</b>
Title:	<b>PROPOSAL - Lightwell Detail 3</b>

<b>GILES QUARME AND ASSOCIATES</b> <i>(Chartered Architects)</i>	
<b>7 BISHOPS TERRACE</b> <b>LONDON SE11 4UE</b>	Tel: (020) 7582 0748 Fax: (020) 7793 8807 E-mail: mail@quarme

Drawing No:	<b>9739 P (2) 32</b>	Revision:	-	Drawn:	<b>SMT</b>
Date:	<b>March 2017</b>	Scale:	<b>1:10@A3</b>	Checked:	<b>NB</b>