

HORIZONTAL PROJECTING
BRISE SOLEIL

AEROFOIL LOUVRE BLADE
400MM X 77MM (TYPICAL SPAN
5600)

MATERIALS: SYSTEM
MANUFACTURED FROM
EXTRUDED ALUMINIUM ALLOY
6063 T6

FINISH: STANDARD
POLYESTER POWER COATED
COLOUR, CLASS 1

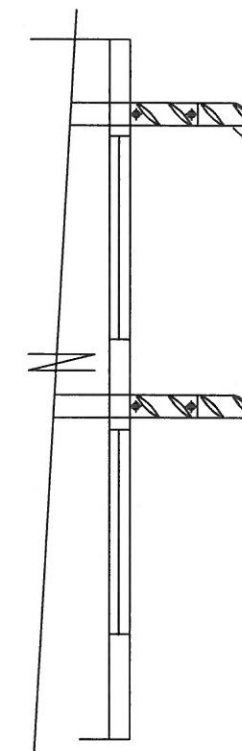

SECTION

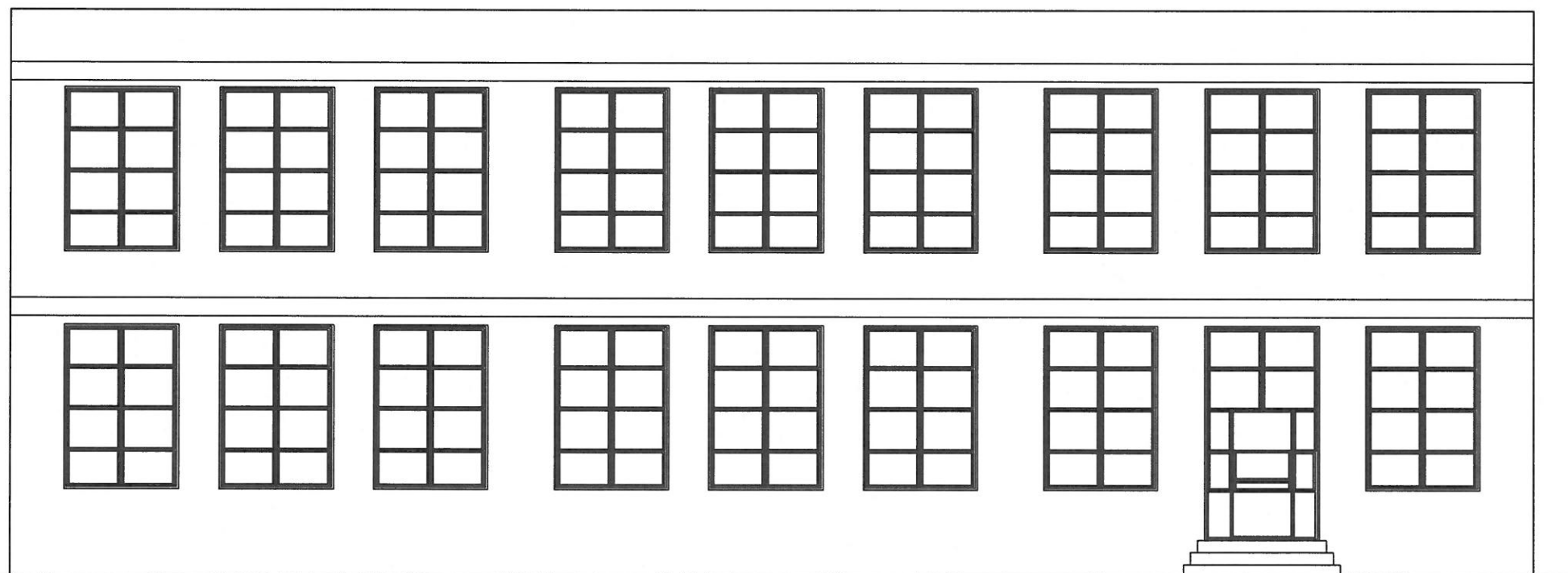

REAR ELEVATION DE DEBRABANT BUILDING

WATKINSON+COSGRAVE

UNIT 1
17 LEIGHTON PLACE
LONDON
NW5 2QL

Tel: 020 7485 6016 Fax: 020 7284 4058
Email: info@watcos.co.uk

Site Address:

DE DEBRABANT BUILDING
LA SAINTE UNION CATHOLIC
SCHOOL
HIGHGATE ROAD
LONDON NE5 1RP

Drawing Title:

PROPOSED REAR
ELEVATION SOLAR SHADING

Client name:

LA SAINTE UNION CATHOLIC
SCHOOL

Scale:

1:100 @ A3

Revision:

B

Drawing No:

4761 /1

Date:

MARCH 2017