

Notes:

1. New painted timber framed shopfront with timber inset panel
2. New painted timber door with glazing panel
3. New awnings
4. New painted timber fascia for shopfront signage
5. Existing residential entrance
6. Fascia downlights

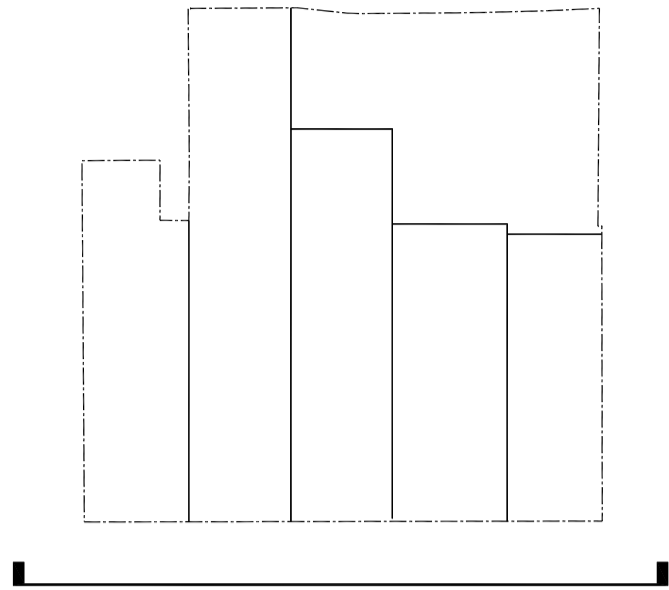

For Planning

Rev.	Description.	By	Date
P2	Issued for Planning	GV	16.01.17
P1	Issued for Planning	GV	01.12.16
P0	Issued for Planning	GV	04.07.16

Client
Castlehaven Row Ltd

Project
251-259 Camden High Street

Title
Proposed Camden High Street Elevation

Project No.	Drawing No.	Rev.
1523	20.271	P2
Scale	1:50 @ A1	1:100 @ A3
Drawn	Checked	Date
HS	GV	17.11.16

Do not scale from this drawing. The Contractor is to take and check all dimensions on site before work commences. Discrepancies must be reported to the Architect. Subcontractors must verify all dimensions on site before making a shop drawing or commencing manufacturing. This drawing is copyright. ©

01
 20.271
Proposed Camden High Street Shopfronts
 Scale 1:100 @ A3

02
 130.301