

The use of this data by the recipient acts as an agreement of the following statements. Do not use this data if you do not agree with any of the following statements:

All drawings are based upon site information supplied by third parties and as such their accuracy cannot be guaranteed. All features are approximate and subject to clarification by statutory service enquires and confirmation of the legal boundaries.

Do not scale from the drawing. Use figured dimensions in all cases. Check all measurements on site.

Report any discrepancies in writing to the Architect before proceeding. All figured dimensions are millimetres unless otherwise stated.

Refer to all schedules - schedules to be read in conjunction with drawings

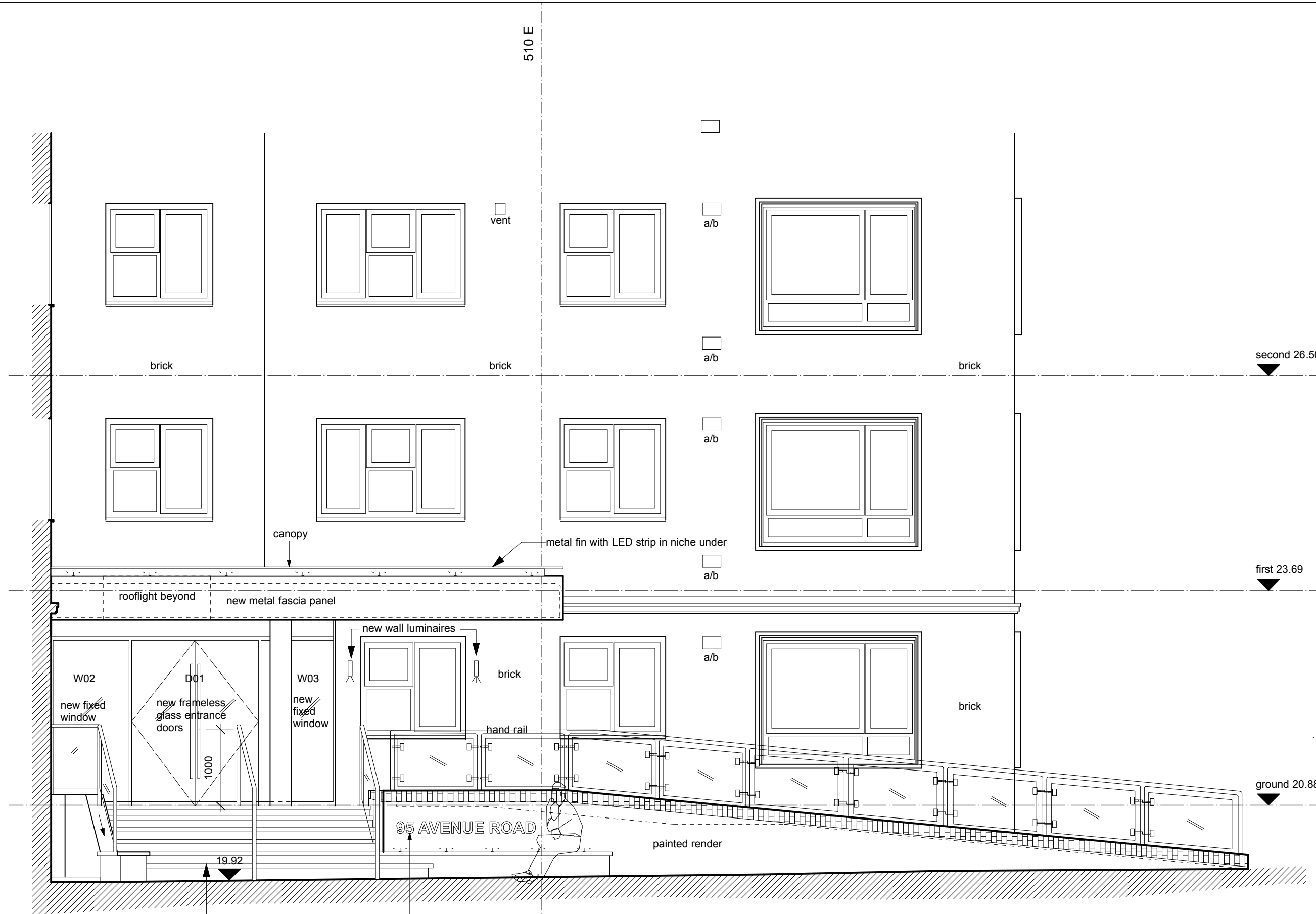

A, 17.03.16 - Issue

Refer to Document Issue Sheet for status and purpose of issue.

Scale - 1:50@A3



Minor Alterations to Entrance
95 Avenue Road London NW8 6HY
Proposed East Elevation

224-1.100-A

© FINE architecture ltd
1 Westmoreland Terrace
London SW1V 4AG
T 08454 300 120
mail@finearchitecture.co.uk

new steps to be built over existing for accessibility

25mm thick metal letters

rooflight beyond
new metal fascia panel

metal fin with LED strip in niche under

canopy

W02 new fixed window
D01 new frameless glass entrance doors
W03 new fixed window

new wall luminaires

hand rail

95 AVENUE ROAD

painted render

brick

brick

brick

brick

brick

vent

a/b

a/b

a/b

a/b

a/b

second 26.50

first 23.69

ground 20.88

510 E

19.92

1000