

**PLANTER ALONG NR WALL
(NORTHERN STRIP)**

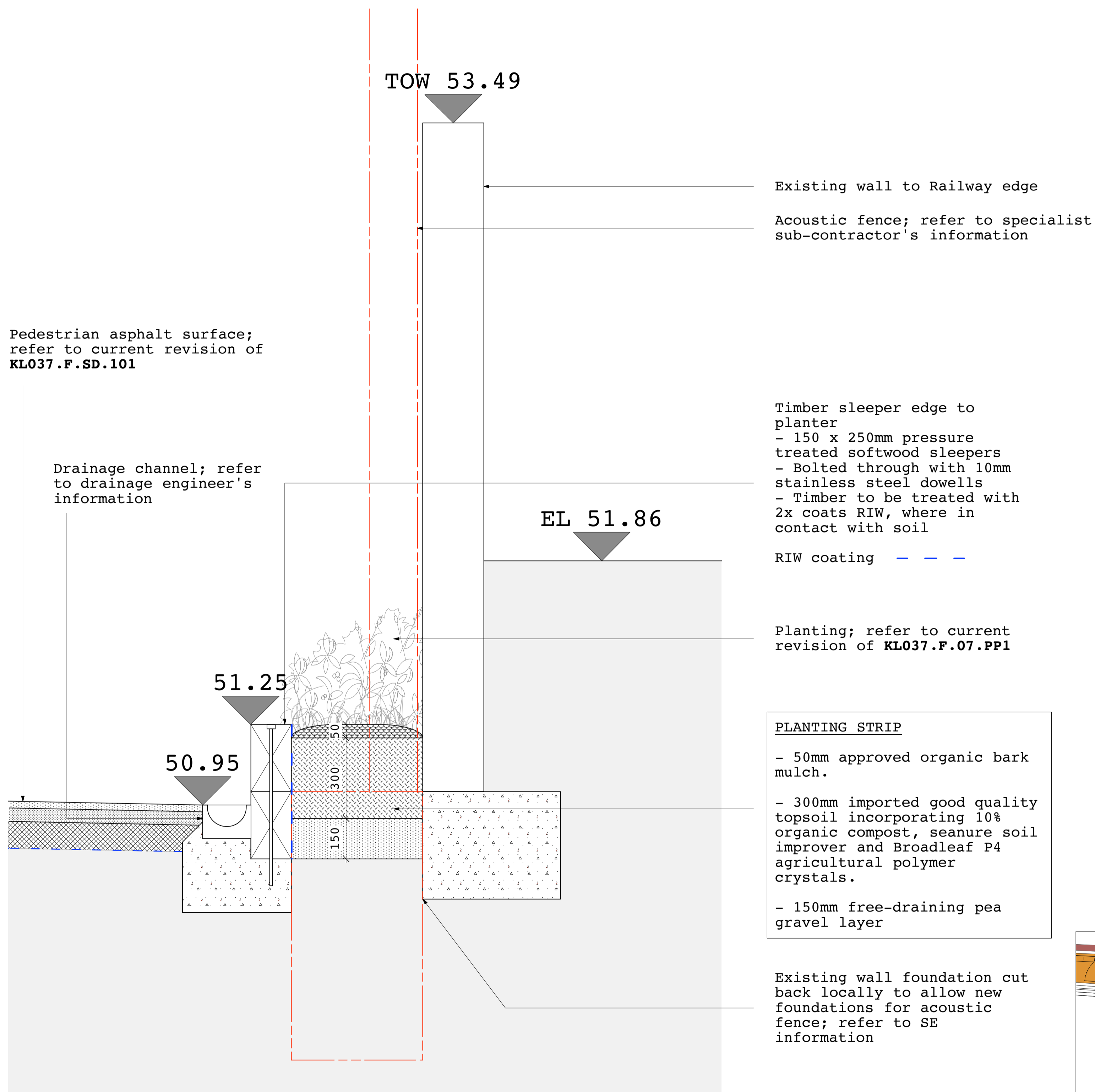

PLANTING STRIP

- 50mm approved organic bark mulch.
- 300mm imported good quality topsoil incorporating 10% organic compost, seasure soil improver and Broadleaf P4 agricultural polymer crystals.
- 150mm free-draining pea gravel layer

LOCATION PLAN 1:500

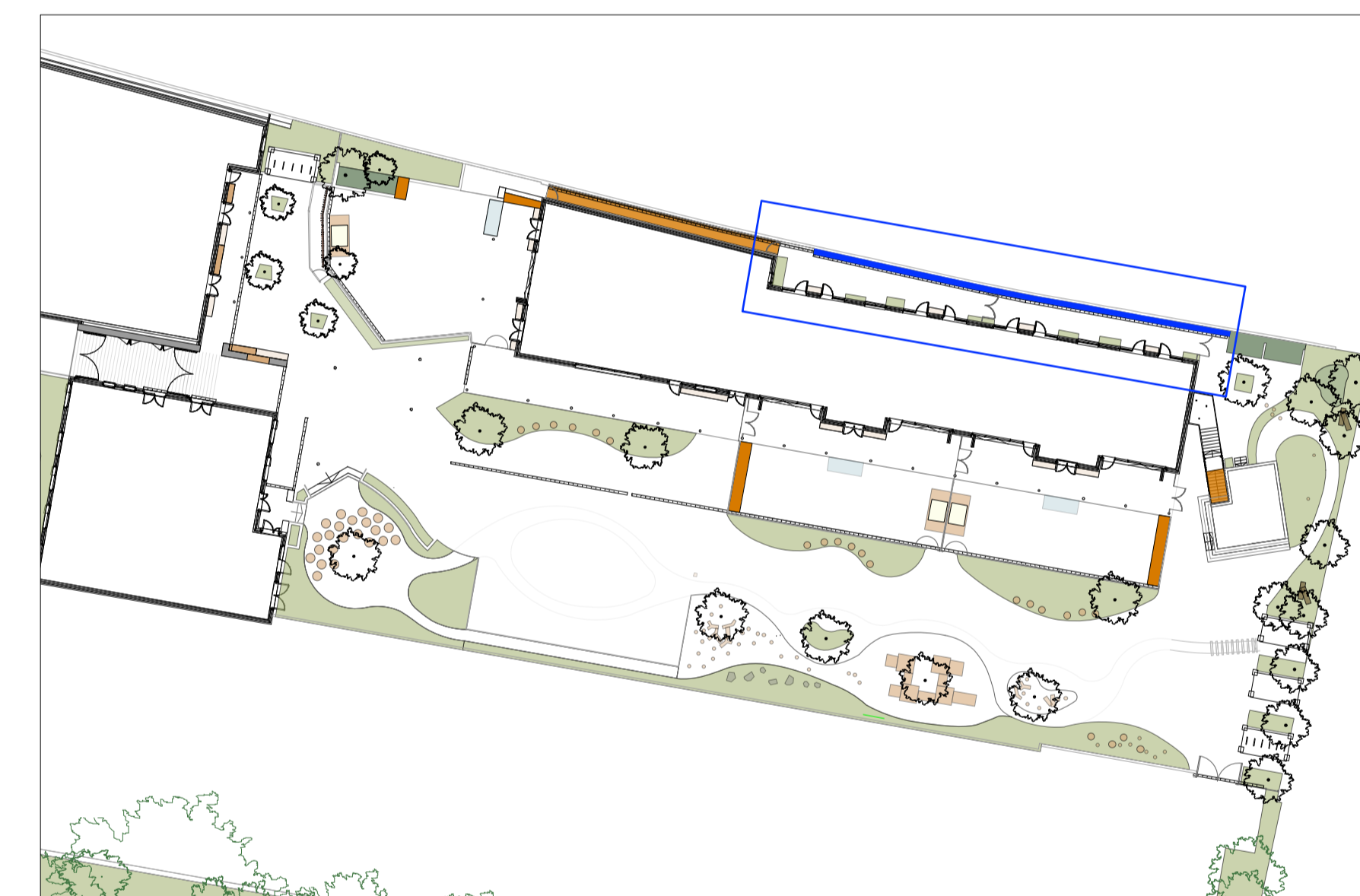

KEY PLAN 1:100

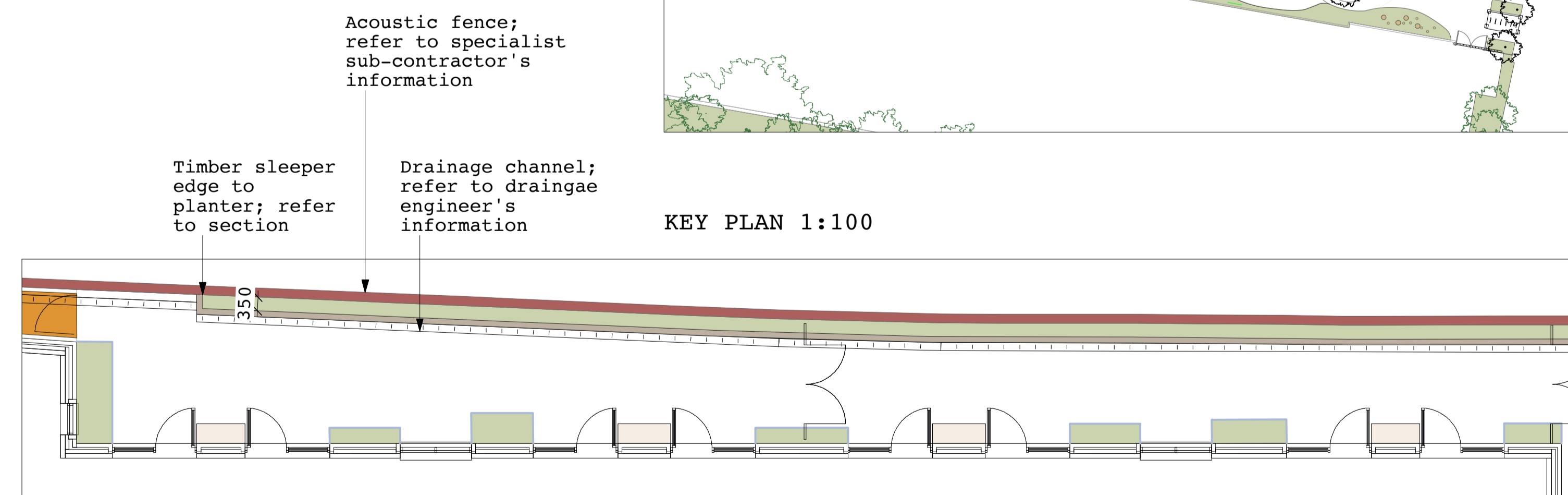

Notes:

- Soil analysis to be submitted for topsoil and subsoil, for approval
- Refer to current revision of Planting Plan (KL037.F.07.PP1) and Planting Schedule (KL037.F.Doc02.PS2) for plant species and sizes.

Products:

- Seasure Seaweed Soil Builder supplied by *collier-turf-care.co.uk* @ 1500g/m3
- Broadleaf P4 agricultural polymer supplied by *agripol.co.uk* @ 1kg/m3
- RIW coating by *riw.co.uk*
- all of the above, or equal approved.**

JCLA

3A Iliffe Yard
LONDON SE17 3QA
Telephone
+44 (0)207 703 3270

www.jcla.co.uk

Notes

- Do not scale from drawings.
- To be read in conjunction with all relevant Architects', Services and Structural Engineers' drawings.
- All existing site, tree and building information has been compiled from different sources.
- All dimensions to be checked on site.

Revisions

**PLANNING CONDITION
ISSUE**

Project Kingsgate Liddell
Project No. KL037
Client Camden council
Date 18.01.2017
Scale 1:10 @ A1 / 1:20 @ A3
Drawing Name. Planter along NR wall (northern strip)
Dwg No. KL037.F.SD.609

Revision