

**PLANTER ALONGSIDE BUILDING
(NORTHERN STRIP)**

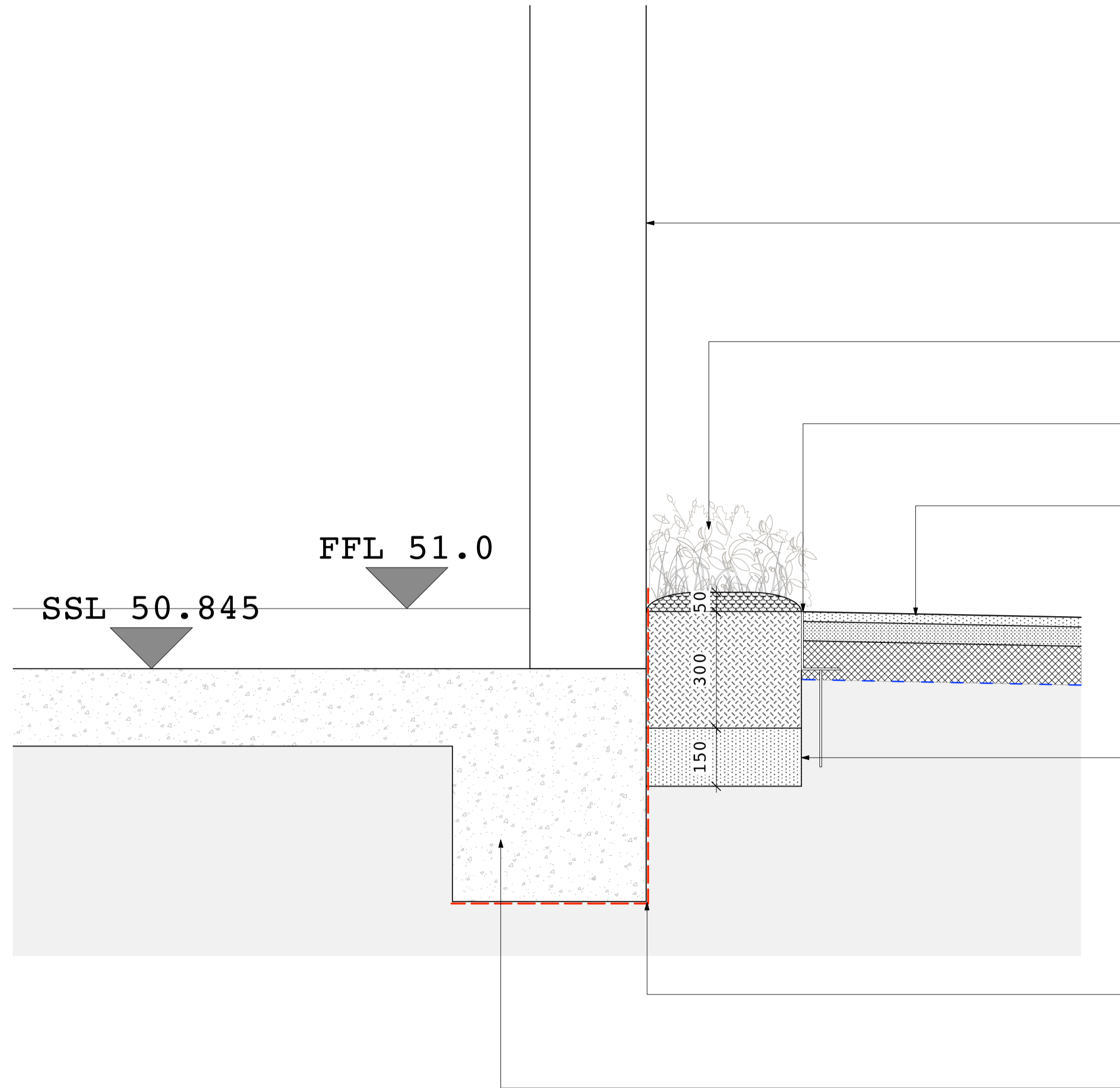

Proposed building; refer to architect's / SE information

Planting; refer to current revision of **KL037.F.07.PP1**

Aluminium edge; refer to current revision of **KL037.F.SD.303**

Pedestrian asphalt; refer to current revision of **KL037.F.SD.101B**

PLANTING STRIP

- 50mm approved organic bark mulch.
- 300mm imported good quality topsoil incorporating 10% organic compost, seasure soil improver and Broadleaf P4 agricultural polymer crystals.
- 150mm free-draining pea gravel layer

Damp proof membrane to building threshold; refer to architect's information

Proposed slab; refer to architect's / SE information

LOCATION PLAN 1:500

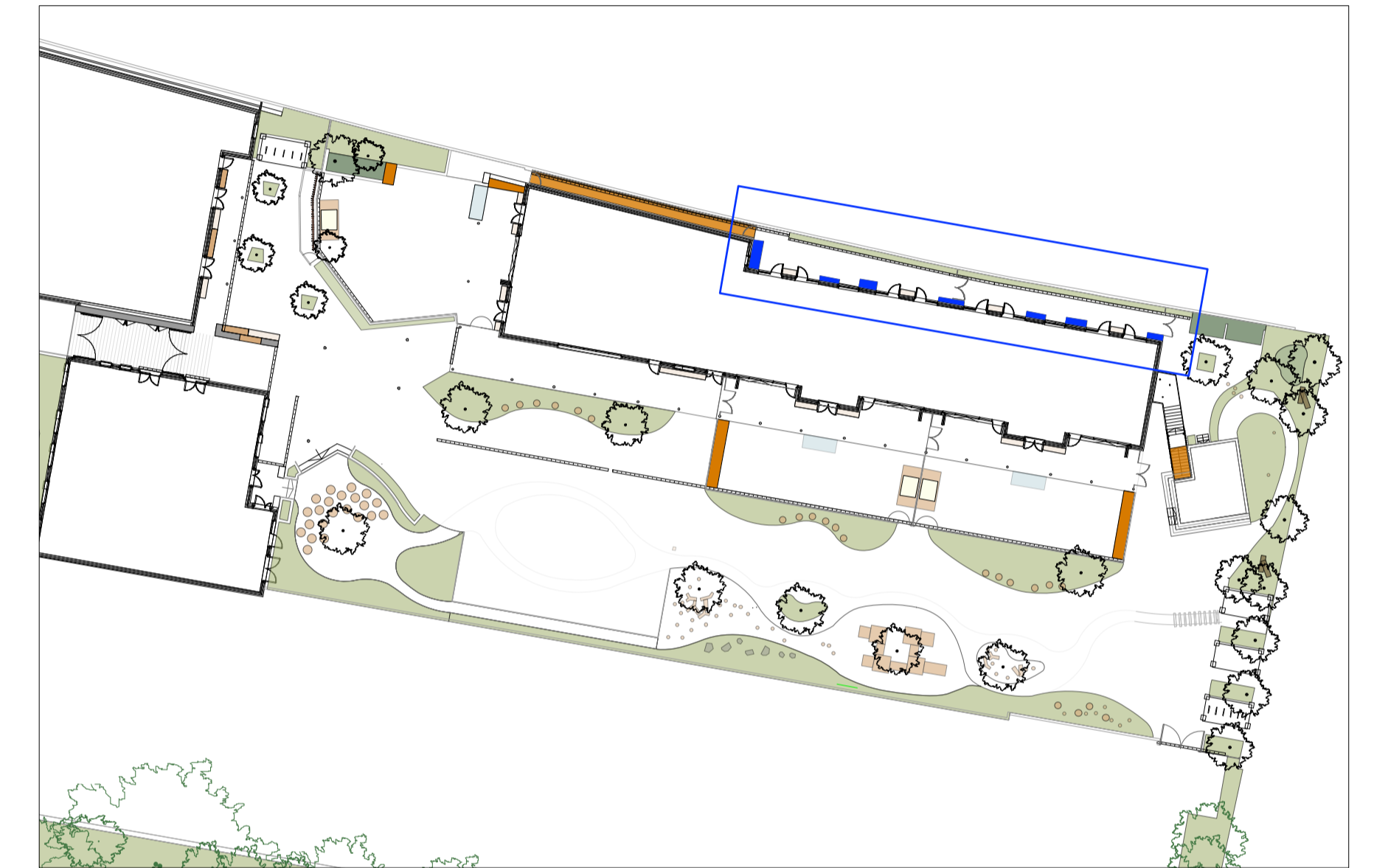

KEY PLAN 1:50

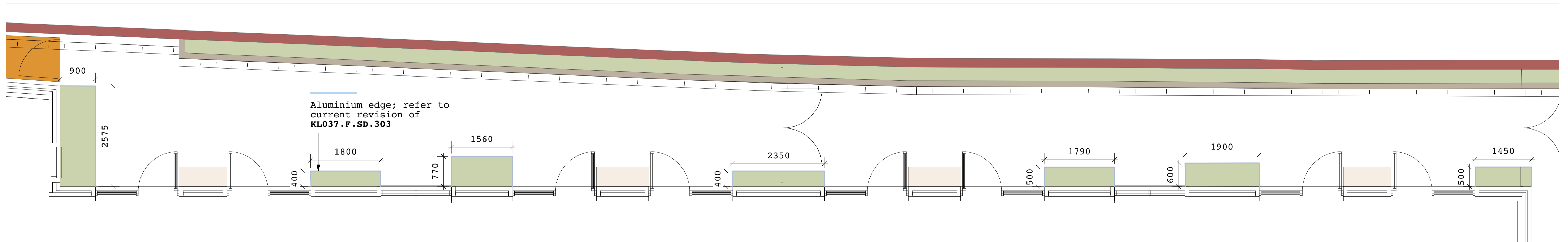

Notes:

- Soil analysis to be submitted for topsoil and subsoil, for approval
- Refer to current revision of Planting Plan (**KL037.F.07.PP1**) and Planting Schedule (**KL037.F.Doc02.PS2**) for plant species and sizes.

Products:

- Seasure Seaweed Soil Builder supplied by *collier-turf-care.co.uk* @ 1500g/m³
- Broadleaf P4 agricultural polymer supplied by *agripol.co.uk* @ 1kg/m³
- all of the above, or equal approved.**

JCLA

3A Iliffe Yard
LONDON SE17 3QA
Telephone
+44 (0)207 703 3270

www.jcla.co.uk

Notes

- Do not scale from drawings.
- To be read in conjunction with all relevant Architects', Services and Structural Engineers' drawings.
- All existing site, tree and building information has been compiled from different sources.
- All dimensions to be checked on site.

Revisions

**PLANNING CONDITION
ISSUE**

Project Kingsgate Liddell
Project No. **KL037**
Client Camden council
Date 18.01.2017
Scale 1:10 @ A1 / 1:20 @ A3
Drawing Name. Planter along buidng (northern strip)
Dwg No. KL037.F.SD.608

Revision