

TREE PIT IN NURSERY
(BANK / DIG & GROW AREA)

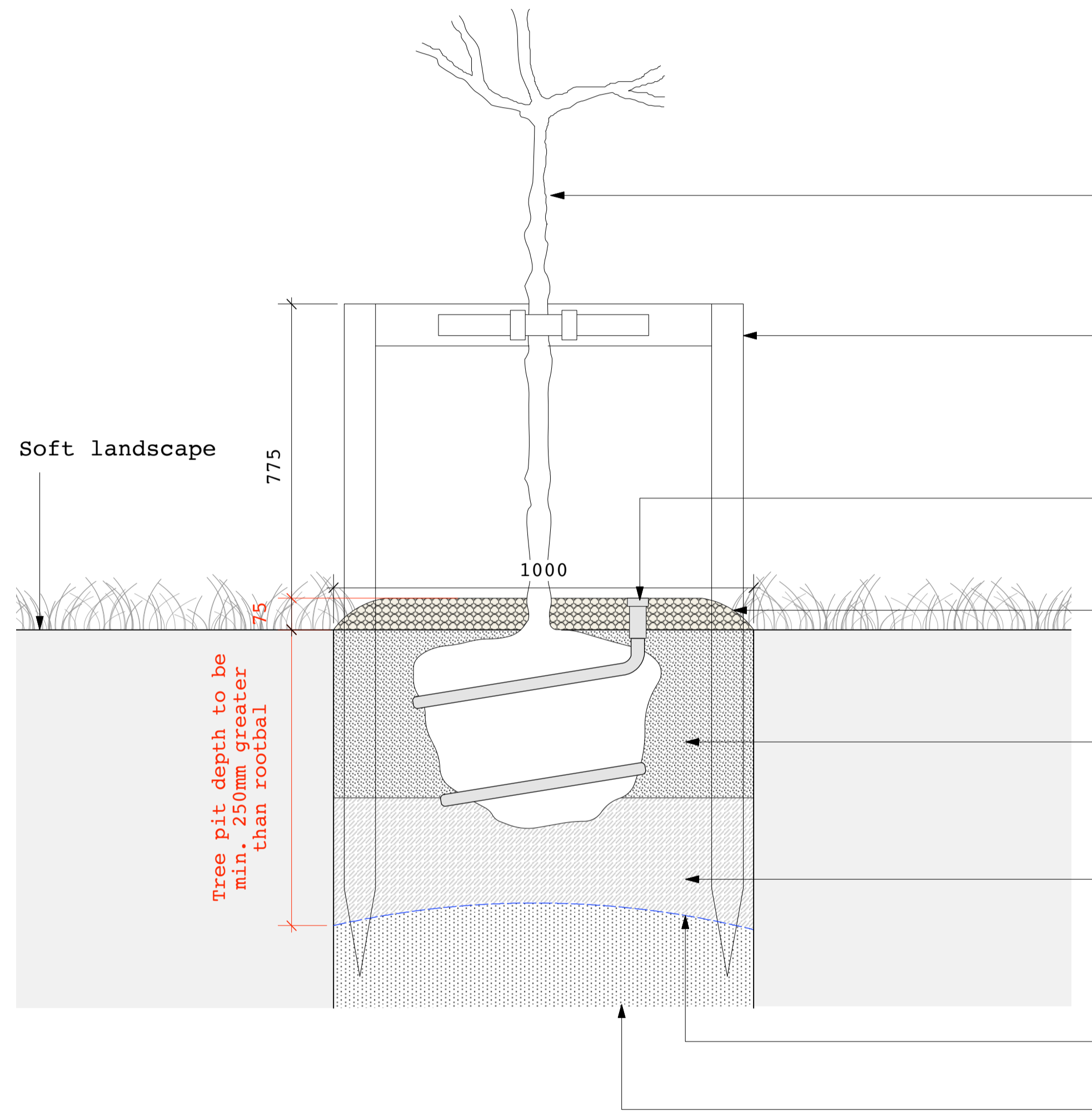

Note: Tree to be planted at same level and orientation as in nursery

Tree staking:
 - 75mm diameter round posts min. 1700mm length, driven min. 300mm through bottom of tree pits
 - Cross-member 100x25mm softwood board approx. 1000mm length, fixed using galvanised nails
 - Tree secured using expanding rubber belt and flatpack pad, as specified

Tree irrigation/ventilation system:
 Flexible black perforated pipe, wrapped around rootball;
 - RootRain Metro 35mm x 2.5m plastic with chain

75mm approved bark mulch, as specified

Backfill: Top 400mm imported topsoil:
 - Supplemented by 10% approved compost to BSI PAS 100
 - Soil conditioner: seanure soil improver @ 1500g/m³ and Broadleaf P4 agricultural polymer crystals @ 1kg/m³, as specified.

Backfill: Bottom of tree pit to be sandy loam topsoil, as specified.

Geotextile:
 - Terram 1000

Pea gravel drainage layer
 - 5-7mm, domed to middle, max. 250mm thick

LOCATION PLAN 1:500

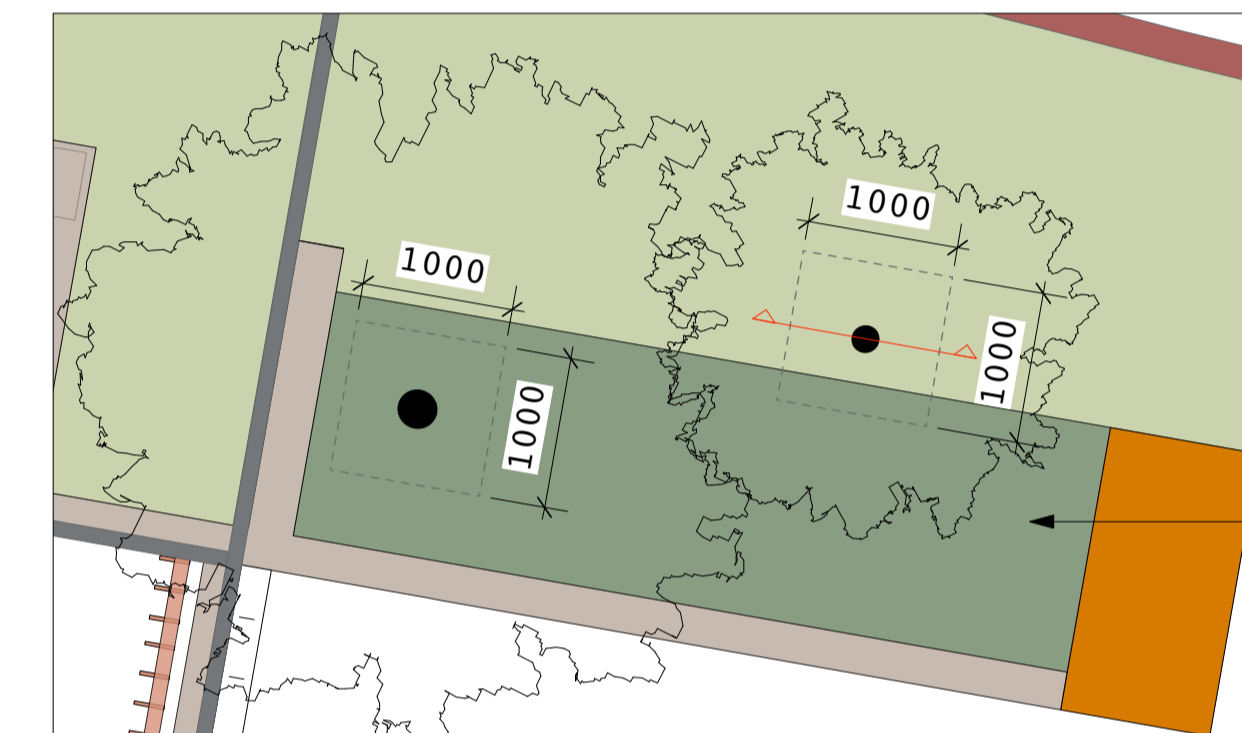
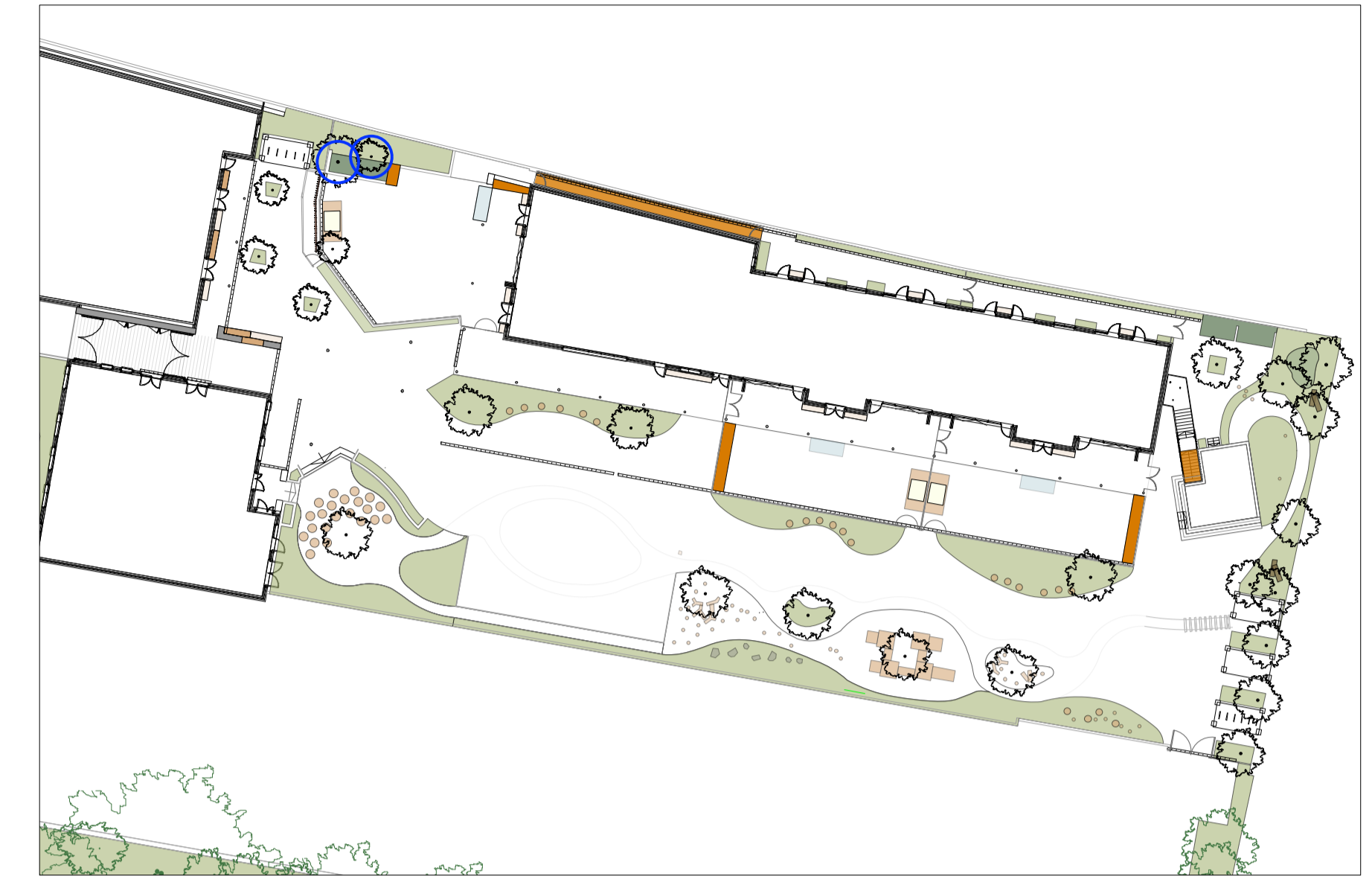

Dig and Grow area

Tree pits, 1:50

----- Tree pit extent, as dimensioned

Notes:

- Soil analysis to be submitted for topsoil and subsoil, for approval
- Refer to current revision of Tree Planting Plan (KL037.F.02.TP) and Planting Schedule (KL037.F.Doc02.PS2) for tree species and sizes.

Products:

- Seanure Seaweed Soil Builder supplied by *collier-turf-care.co.uk* @ 1500g/m³
- Broadleaf P4 agricultural polymer supplied by *agripol.co.uk* @ 1kg/m³
- Tree irrigation system; RootRain Metro 35mm x 2.5m plastic with chain by *greenblue.com/gb*
- all of the above, or equal approved.

JCLA

3A Iliffe Yard
LONDON SE17 3QA
Telephone
+44 (0)207 703 3270

www.jcla.co.uk

Notes

- Do not scale from drawings.
- To be read in conjunction with all relevant Architects', Services and Structural Engineers' drawings.
- All existing site, tree and building information has been compiled from different sources.
- All dimensions to be checked on site.

Revisions

PLANNING CONDITION ISSUE

Project Kingsgate Liddell

Project No. KL037

Client Camden council

Date 18.01.2017

Scale 1:10 @ A1 / 1:20 @ A3

Drawing Name. Tree pit in nursery (bank, D&G)

Dwg No. KL037.F.SD.603

Revision