

NATURAL PLAY: CLIMBING STRUCTURE

INDICATIVE PRECEDENT IMAGE OF CLIMBING STRUCTURE



Climbing structure to supplier's design, to landscape architect's approval.

-Climbing structure to include Natural play features - design, build and install natural play features with timber onsite by Apes.
Climbing structure can include: balancing logs, low climbing logs, scramble nets, relaxing nets, rope walk with top balance rope, small den area and other ramps/slides.

-All play structures to be located on wetpour soft safety surface.

-All heights of climbing structure should not exceed 1.5m ht.

-All play structures built by APES meet BSEN 1176/1177 compliance through a post-installation inspection from an independent qualified ROSPA inspector.

LOCATION PLAN 1:500

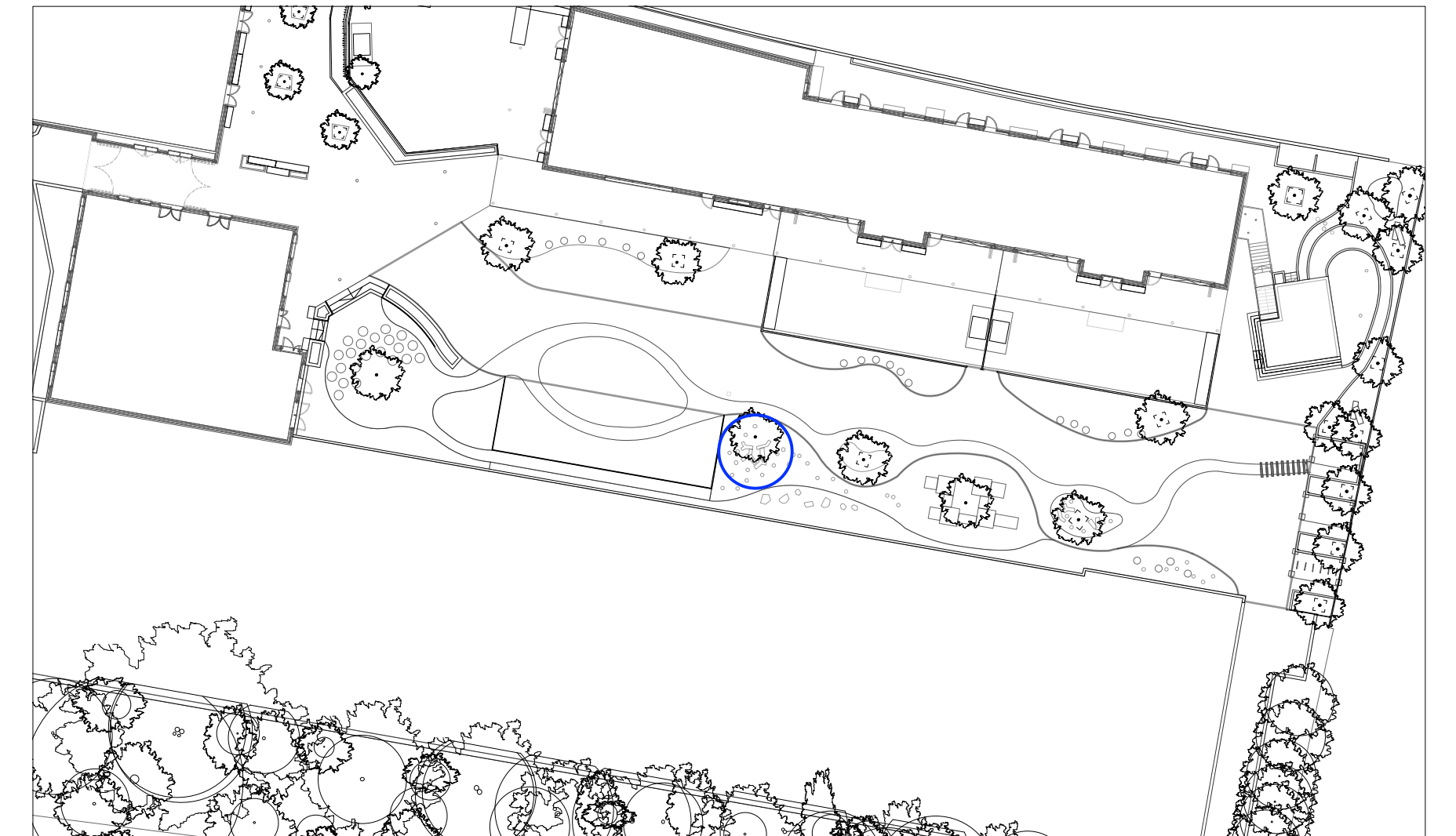

Supplier's drawings to be submitted for landscape architect's approval.

Supply, preparation and installation by Apes (adventure playground engineers)

apesatplay.com
playgroundengineers@gmail.com

JCLA

3A Iliffe Yard
LONDON SE17 3QA
Telephone
+44 (0)207 703 3270

www.jcla.co.uk

Notes

- Do not scale from drawings.
- To be read in conjunction with all relevant Architects', Services and Structural Engineers' drawings.
- All existing site, tree and building information has been compiled from different sources.
- All dimensions to be checked on site.

Revisions

**PLANNING
CONDITION ISSUE**

Project Kingsgate Liddell

Project No. KL037

Client Camden council

Date 18.01.2017

Scale 1:20 @ A1

Drawing Name. Natural play: Climbing structure

Dwg No. KL037.F.SD.512

Revision
*