

NATURAL PLAY: BUG HOTEL

INDICATIVE TOP VIEW PLAN 1:20

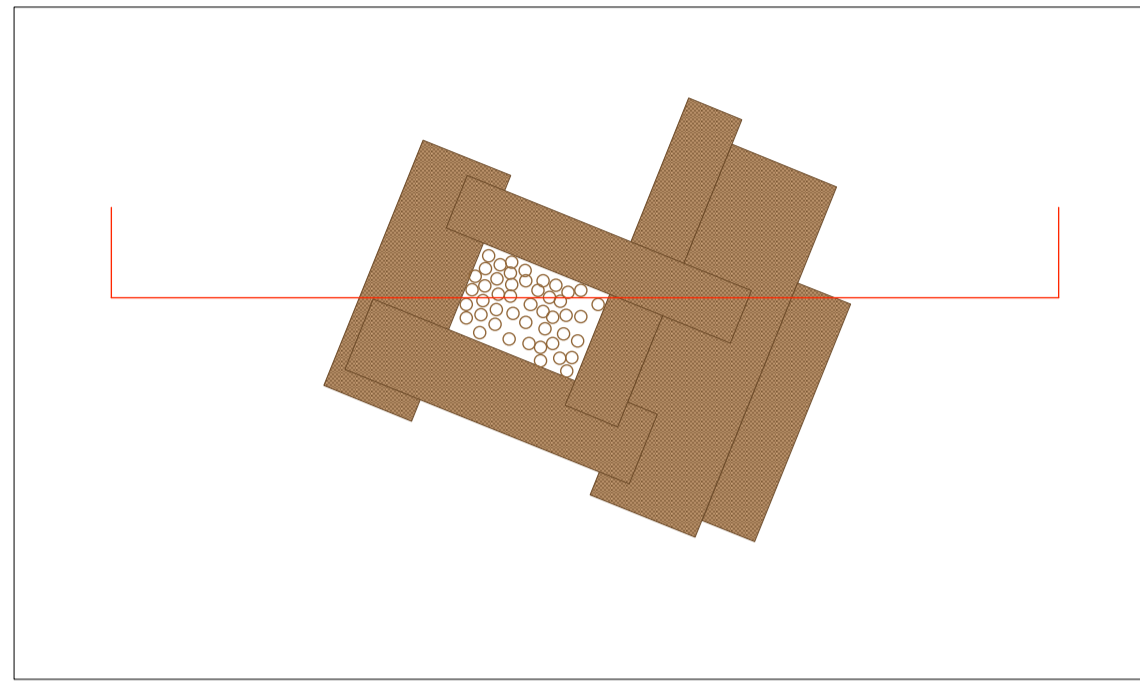

LOCATION PLAN 1:500

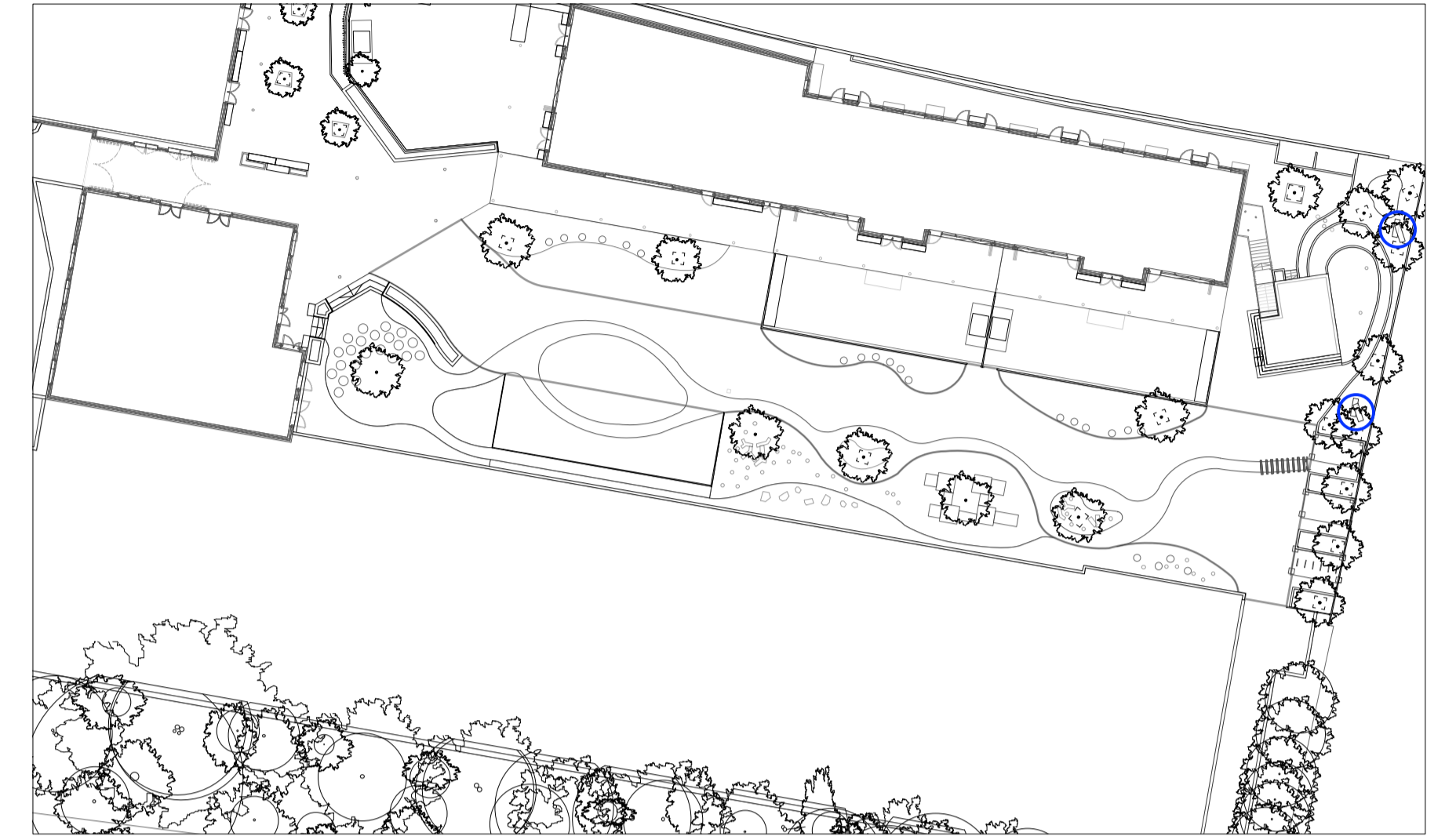

INDICATIVE SECTION 1:20

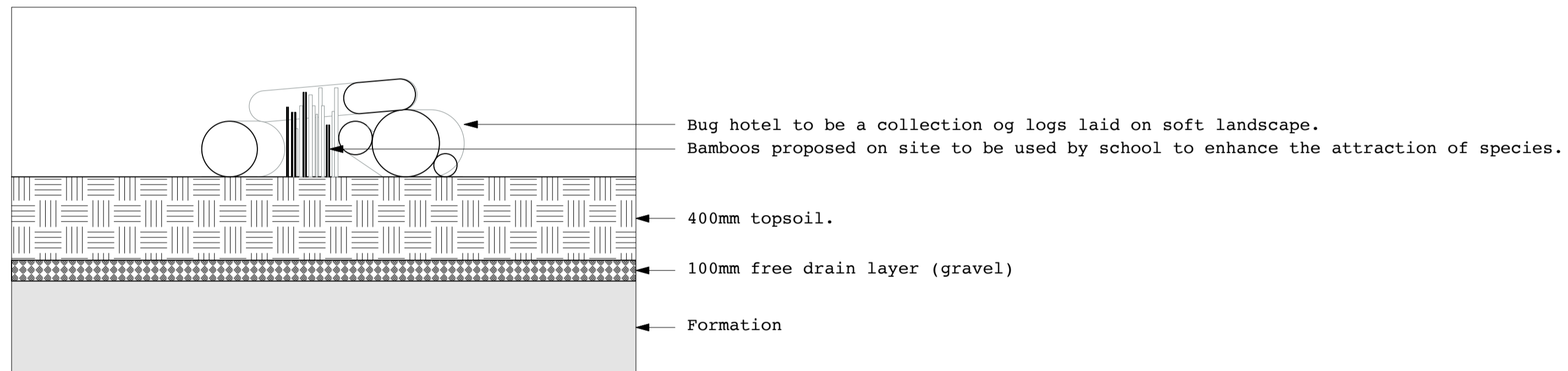

- Log route/play to supplier's design, to landscape architect's approval.
- Natural play features - design, build and install natural play features with timber onsite by Apes.
 - All timber for bug hotels to be site won.
 - 2 no. bug hotels to be located on soft landscape.
 - All heights of climbing structure should not exceed 0.6m ht.
 - All play structures built by APES meet BSEN 1176/1177 compliance through a post-installation inspection from an independent qualified ROSPA inspector.

Supplier's drawings to be submitted for landscape architect's approval.
 Supply, preparation and installation by Apes (adventure playground engineers)

apesatplay.com
 playgroundengineers@gmail.com

JCLA

3A Iliffe Yard
 LONDON SE17 3QA
 Telephone
 +44 (0)207 703 3270

www.jcla.co.uk

Notes
 - Do not scale from drawings.
 - To be read in conjunction with all relevant Architects', Services and Structural Engineers' drawings.
 - All existing site, tree and building information has been compiled from different sources.
 - All dimensions to be checked on site.

Revisions

**PLANNING
 CONDITION ISSUE**

Project Kingsgate Liddell
Project No. KL037
Client Camden council
Date 18.01.2017
Scale 1:20 @ A1
Drawing Name. Natural play: Bug hotel
Dwg No. KL037.F.SD.511

Revision