

**METAL FENCE FULL HEIGHT  
(WESTERN ACCESS)**

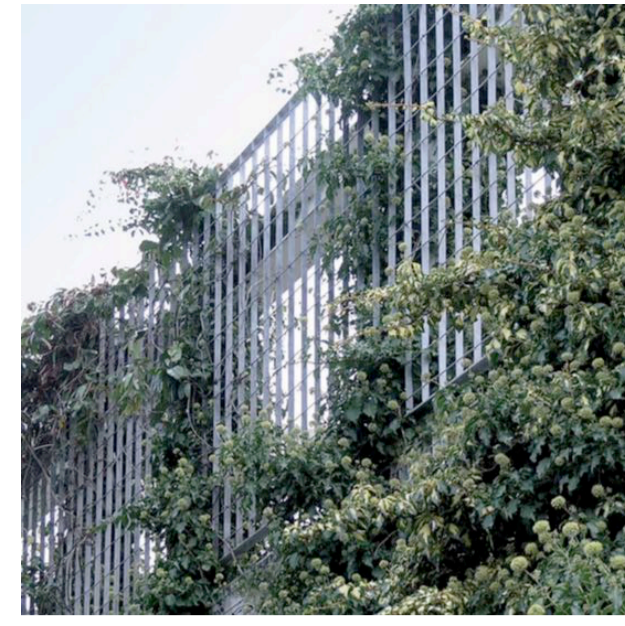

Proposed metal fence Genoa  
Aperture 124mm x 132 mm  
Flat bar: 25mm x 2mm  
Max. height 2400mm  
Precedent image

**SECTION A-A  
1:100**

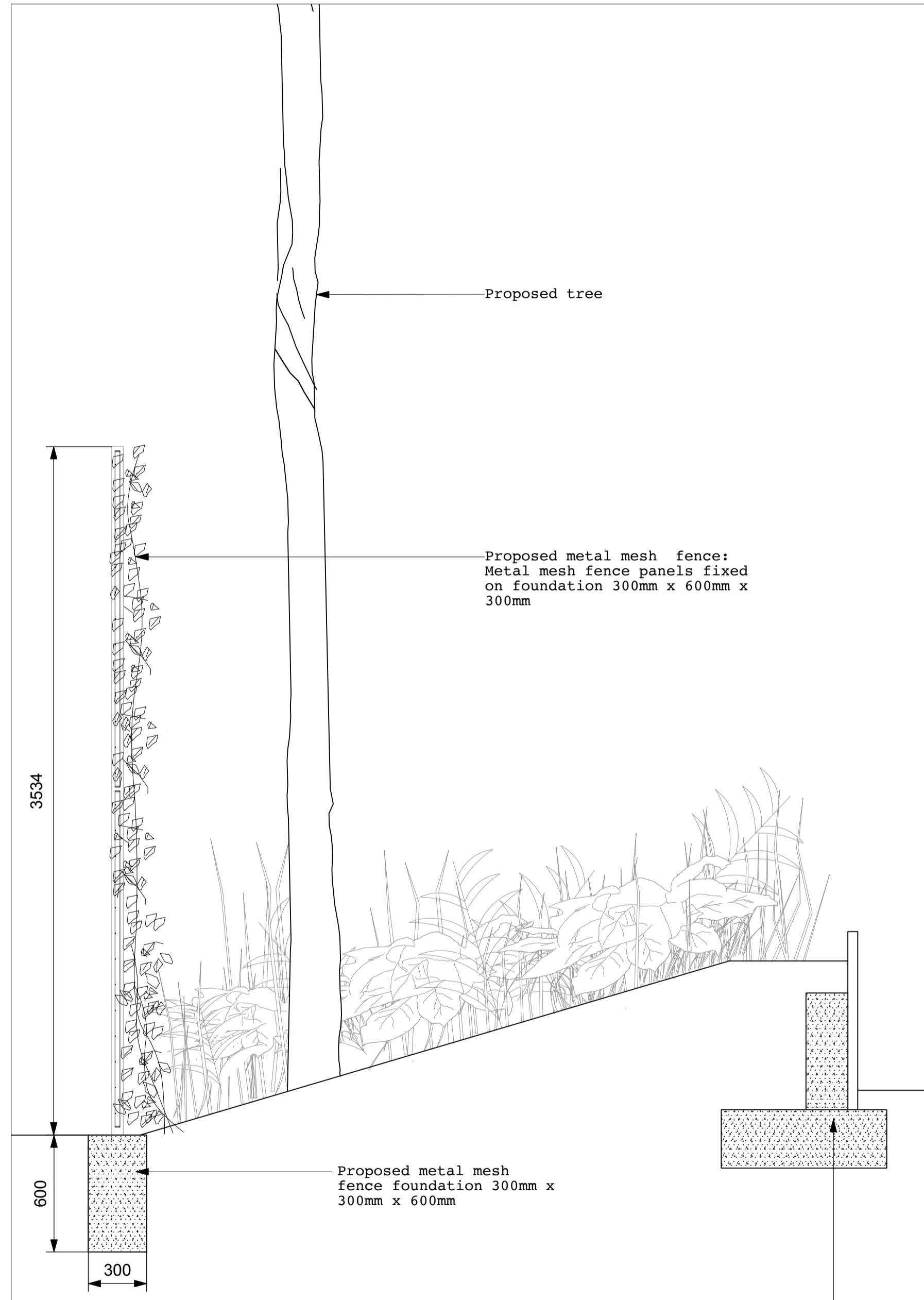

Proposed timber cladding retaining wall. For edging refer to current revision of detail KL037.F.SD.304B. For build-up refer to engineer's drawings

**SECTION B-B  
1:100**

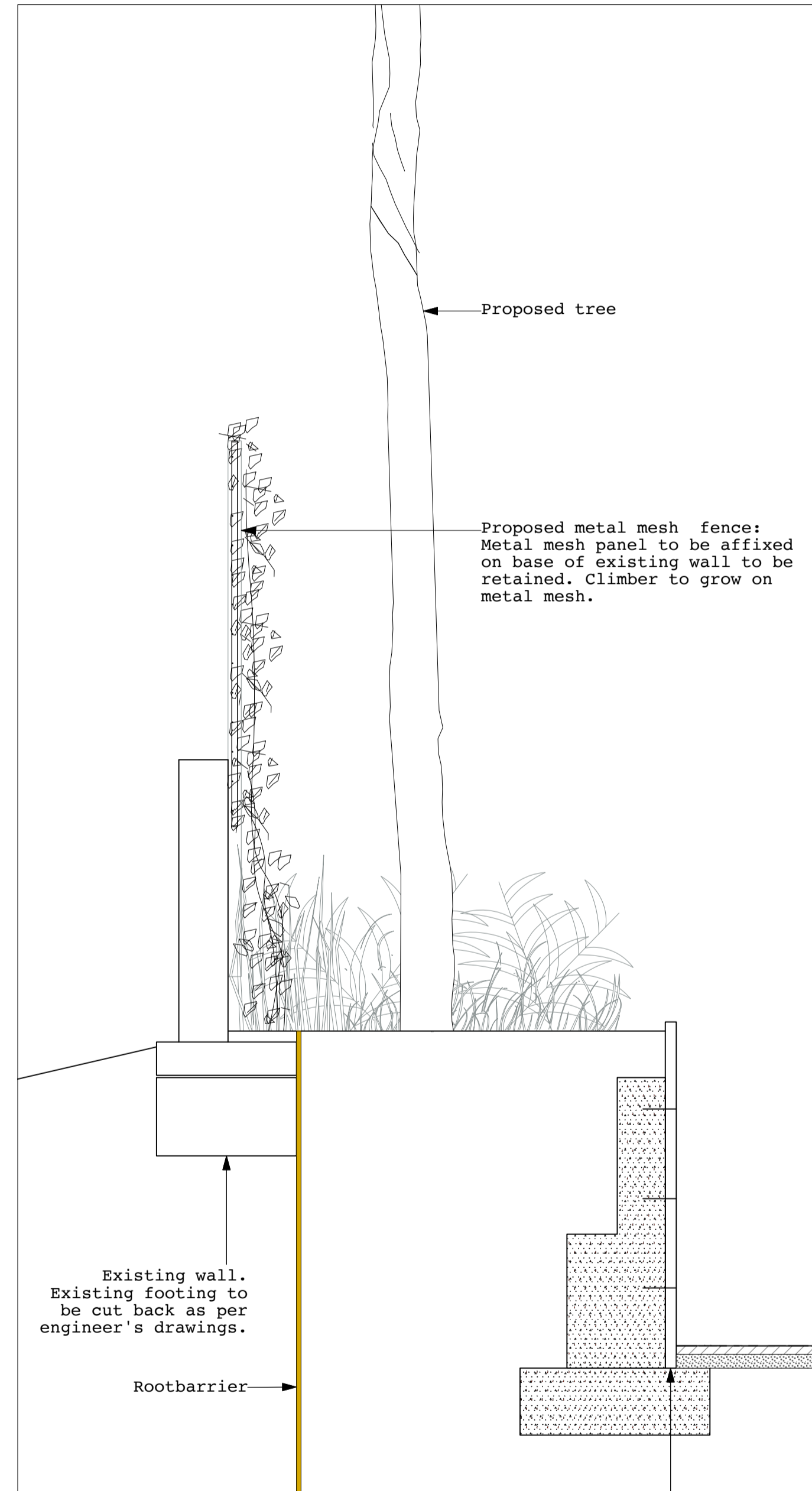

Proposed timber cladding retaining wall. For edging refer to current revision of detail KL037.F.SD.304A. For build-up refer to engineer's drawings

**LAYOUT PLAN  
1:200**

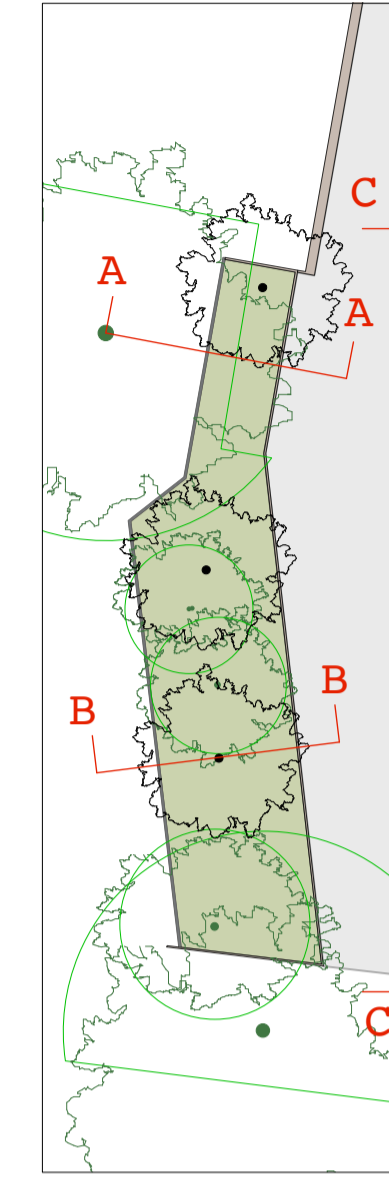

**LOCATION PLAN  
1:500**



Refer to section A-A  
Refer to section B-B

**ELEVATION C-C  
1:100**

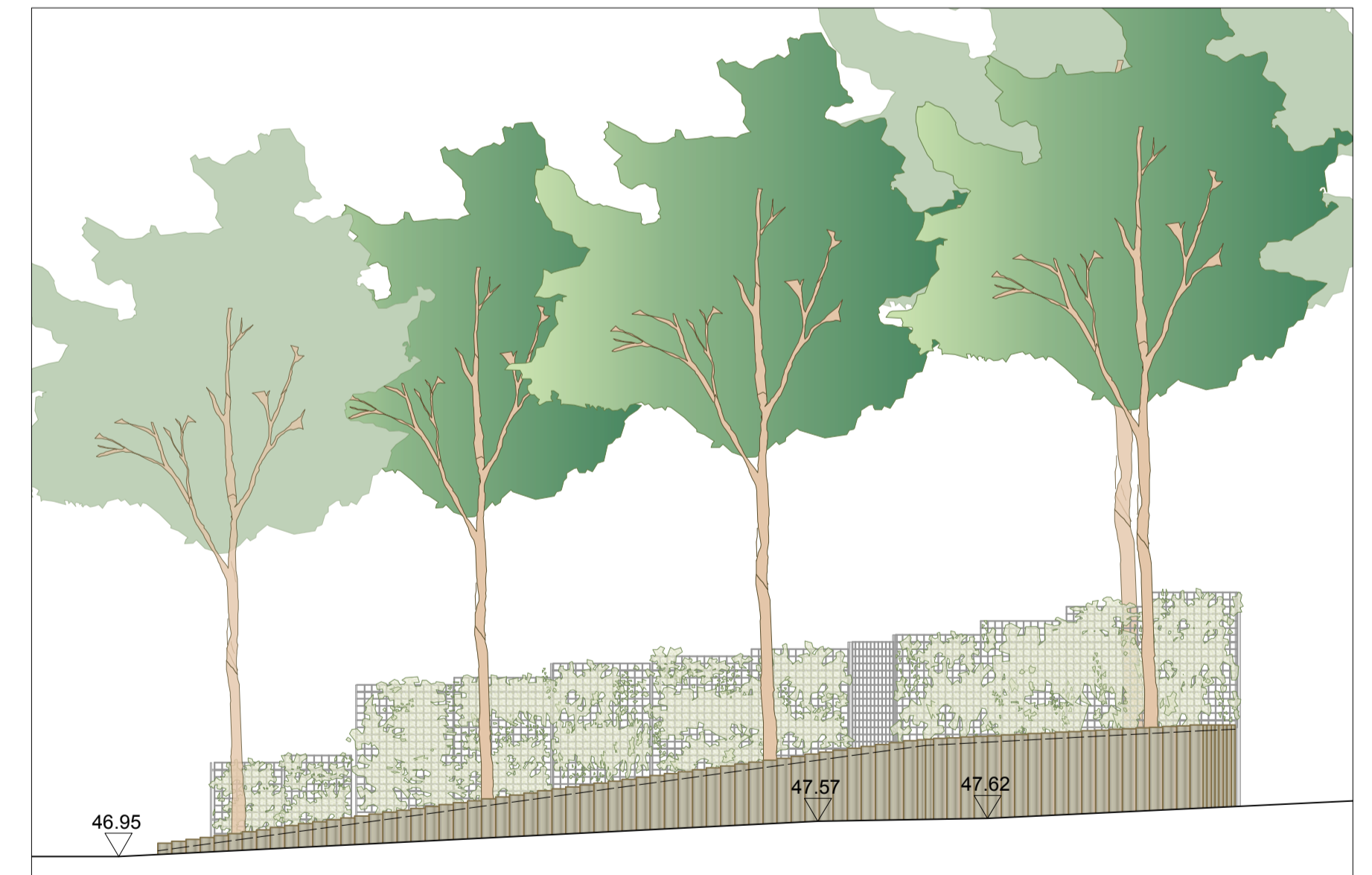

**Notes**

Layout and fixing of fence TBC

Metal fence supplier:  
langandfulton.co.uk  
01314411255

**JCLA**

3A Iliffe Yard  
LONDON SE17 3QA  
Telephone  
+44 (0)207 703 3270

www.jcla.co.uk

**Notes**

- Do not scale from drawings.
- To be read in conjunction with all relevant Architects', Services and Structural Engineers' drawings.
- All existing site, tree and building information has been compiled from different sources.
- All dimensions to be checked on site.

**Revisions**

-

**PLANNING  
CONDITION ISSUE**

**Project** Kingsgate Liddell

**Project No.** KL037

**Client** Camden council

**Date** 18.01.2017

**Scale** 1:10/20/100 @ A1

**Drawing Name.** Metal fence (western access)

**Dwg No.** KL037.F.SD.407

Revision