

P_40
01 Section B-B
1:50

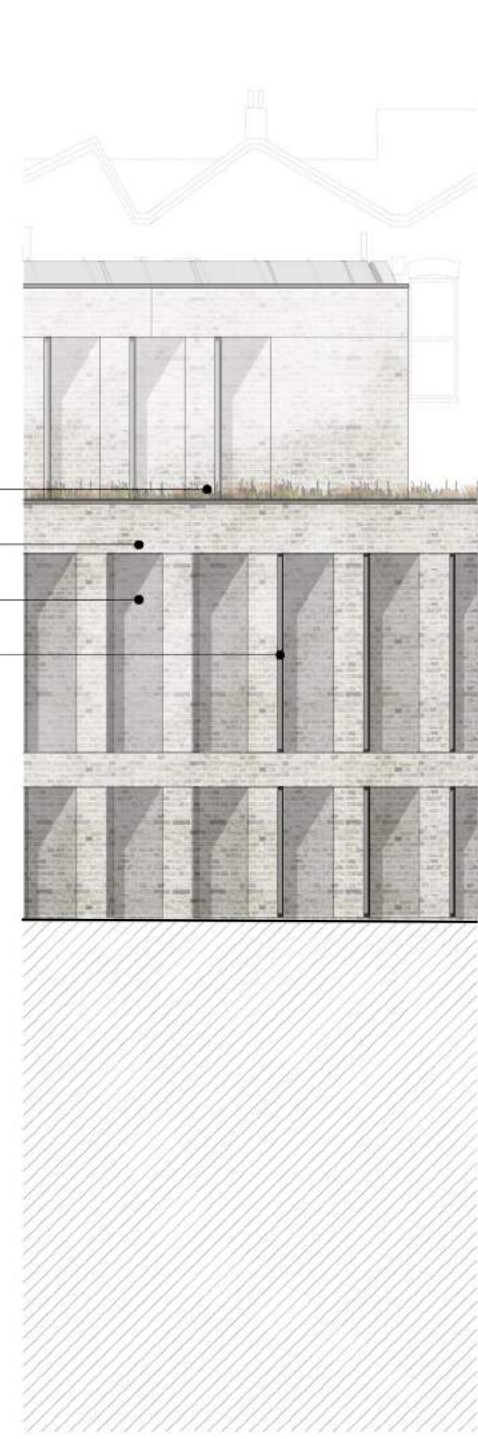

P_40
02 South East Elevation
1:50

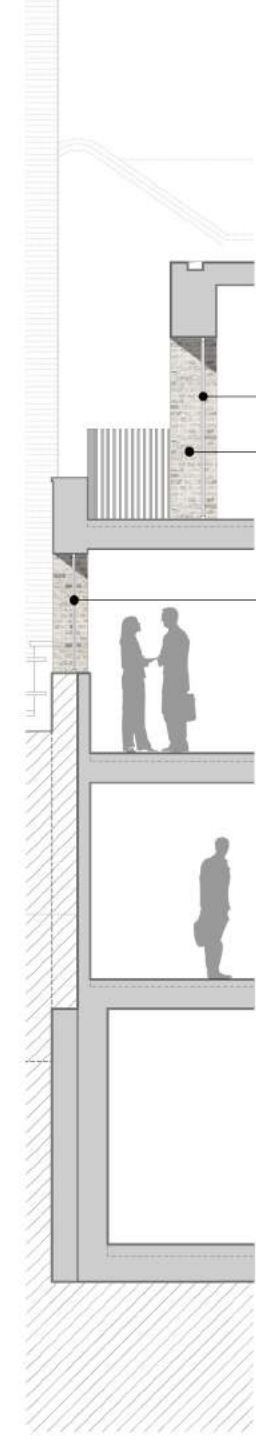

P_40
03 Section E-E
1:50



P_40
04 South West Elevation
1:50

Key Plan, Scale 1:200

Legend

	Existing structure / Earth		Proposed sedum roof
	New structure		Existing slate roof finish
	Outline of existing structure		Existing brickwork
	Outline of consented scheme: Ref. 2008/2940/P		Proposed brickwork

Proposed notes:

- 01 Existing secure gate. Refer to 'P_11 Proposed Front Elevation'
- 02 Josta 2 - Tier (7 bicycles). Refer to Design & Access Statement [Section 18.0]
- 03 Sheffield Bike Stand (6 bicycles). Refer to Design & Access Statement [Section 18.0]
- 04 Pavement lights
- 05 Glass curtain walling
- 06 Double Glazed Window
- 07 Equality Act Compliant Lift
- 08 M&E Riser
- 09 Data Riser
- 10 Mansafe system (Maintenance access only)
- 11 Plant room
- 12 Lift overrun
- 13 Link bridge
- 14 Brick facade
- 15 Acoustic Enclosure
- 16 Mechanically ventilated secure bin store
- 17 Glass balustrade
- 18 Satellite dish
- 19 Bat Box
- 20 Breakout Panel - Emergency Escape
- 21 Photovoltaics
- 22 Sedum Roof
- 23 AOV
- 24 Access Hatch (Maintenance access only)
- 25 Orientated Slot Windows
- 26 Rooflight
- 27 Anodised Railings
- 28 Existing Neighbours Air Conditioning Units
- 29 Double Glazed Doors

Rev A 10.03.2017 Revision Following Planners Comments

PLANNING

Project No: **16038**

Client: **Balcap Re Ltd**

Date: **March 2017**

Scale: **1:50@A1 / 1:100@A3**

Project: **Land to Rear of 159-163 Kings Cross Road**

Drawing Title: **Bay Elevation (Southeast)**

Drawing No: **P_30** Rev: **P2**

Drawn: PC	Approved: MW	Signed: AT
------------------	---------------------	-------------------

Marek Wojciechowski Architects Ltd.

66 - 68 Margaret Street, W1W 8SR | T: 020 7380 9338 | www.mw-a.co.uk

Copyright Marek Wojciechowski Architects. No implied license exists. This drawing should not be used to calculate areas for the purposes of valuation. All dimensions to be checked on site by the contractor and such dimensions to be their responsibility. On all scale drawings, all work must comply with relevant British Standards and Building Regulations requirements. Drawing errors and omissions to be reported to the architect.