

Note
 This drawing is not to be scaled. Use figured dimensions only. All dimensions are to be checked on site and any discrepancies, errors or omissions are to be reported to the architect prior to commencement of works.

FOR PLANNING

PLANNING CONDITION 4A ref 2016/3082/P
 DOOR DETAILS - New proposed rear door at lower ground floor

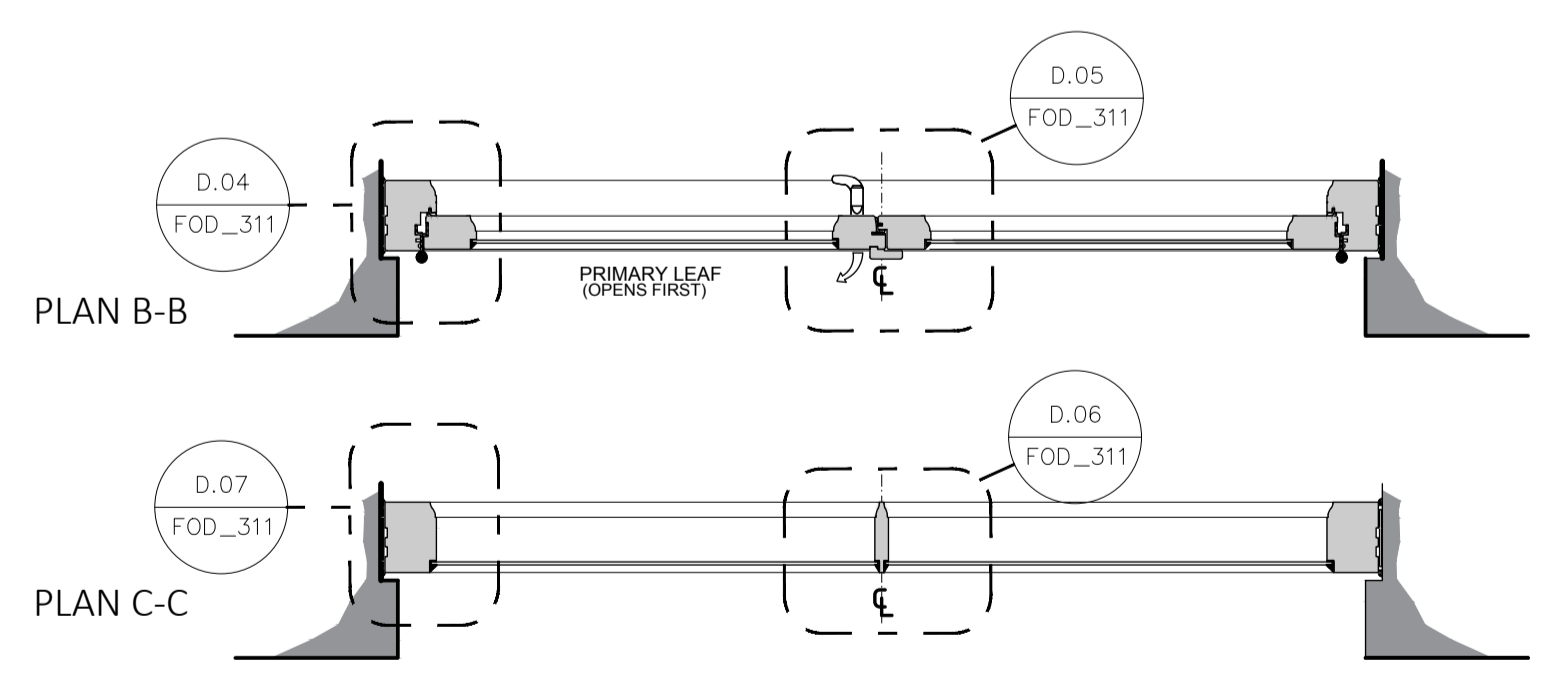
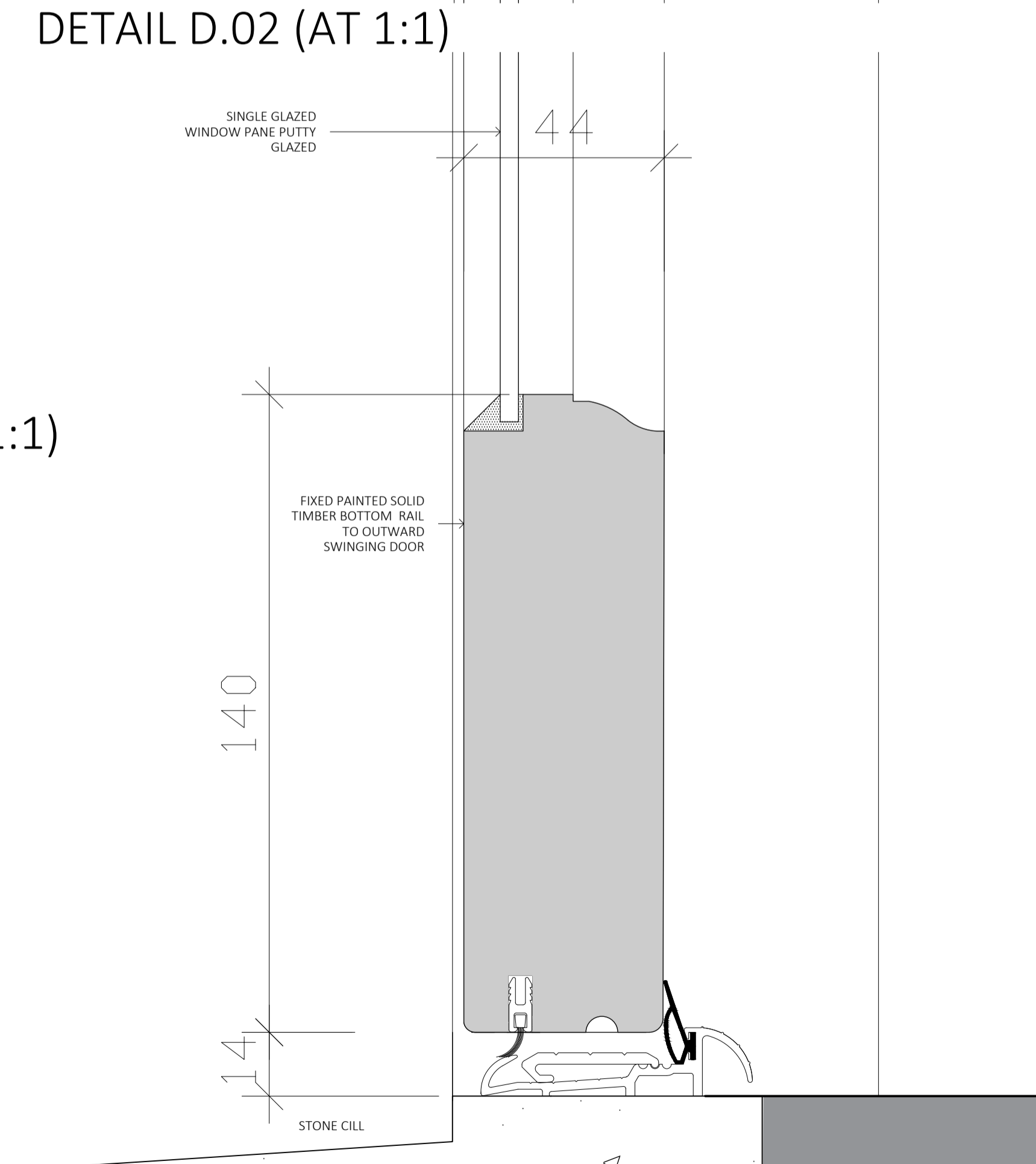
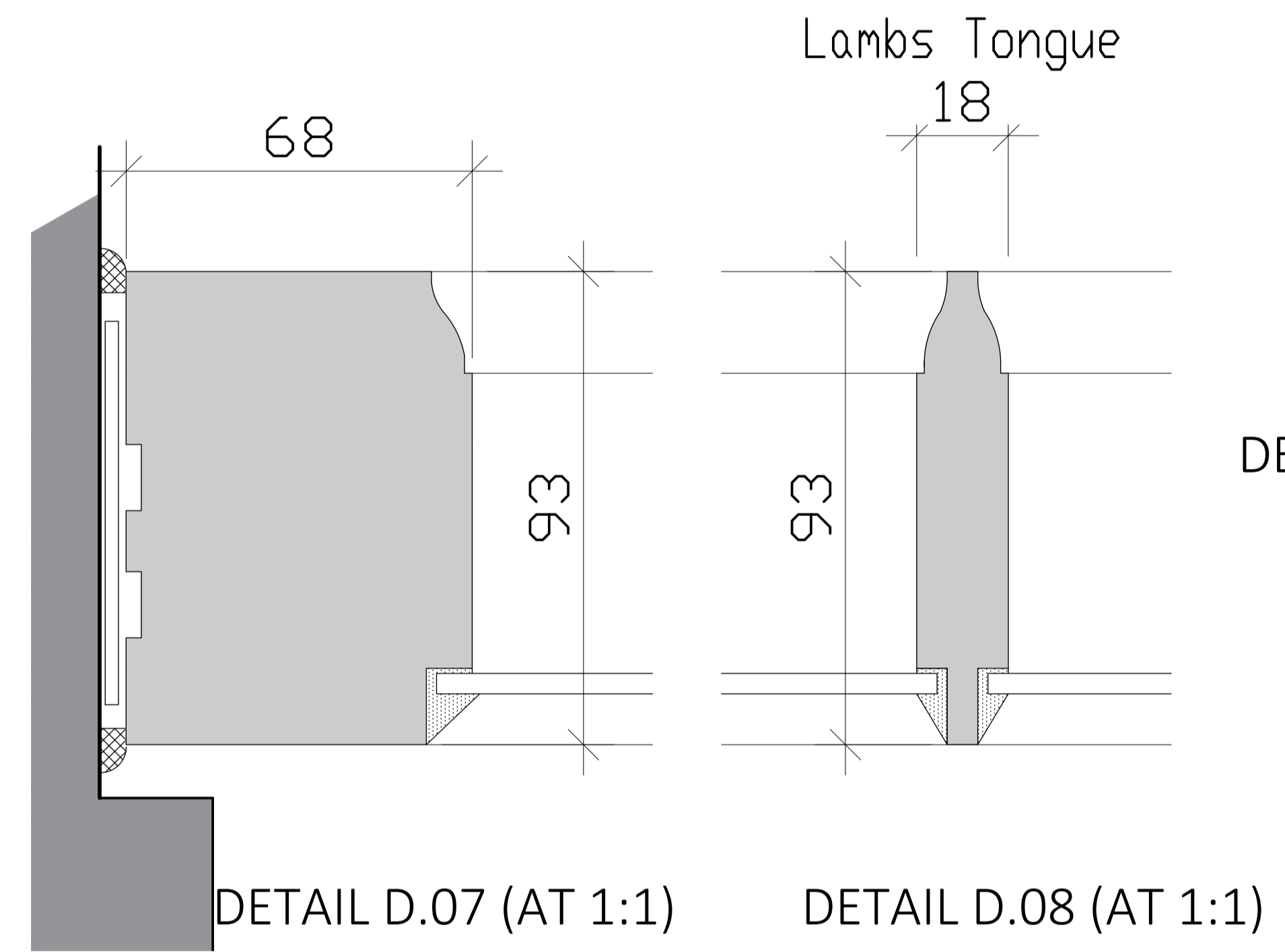
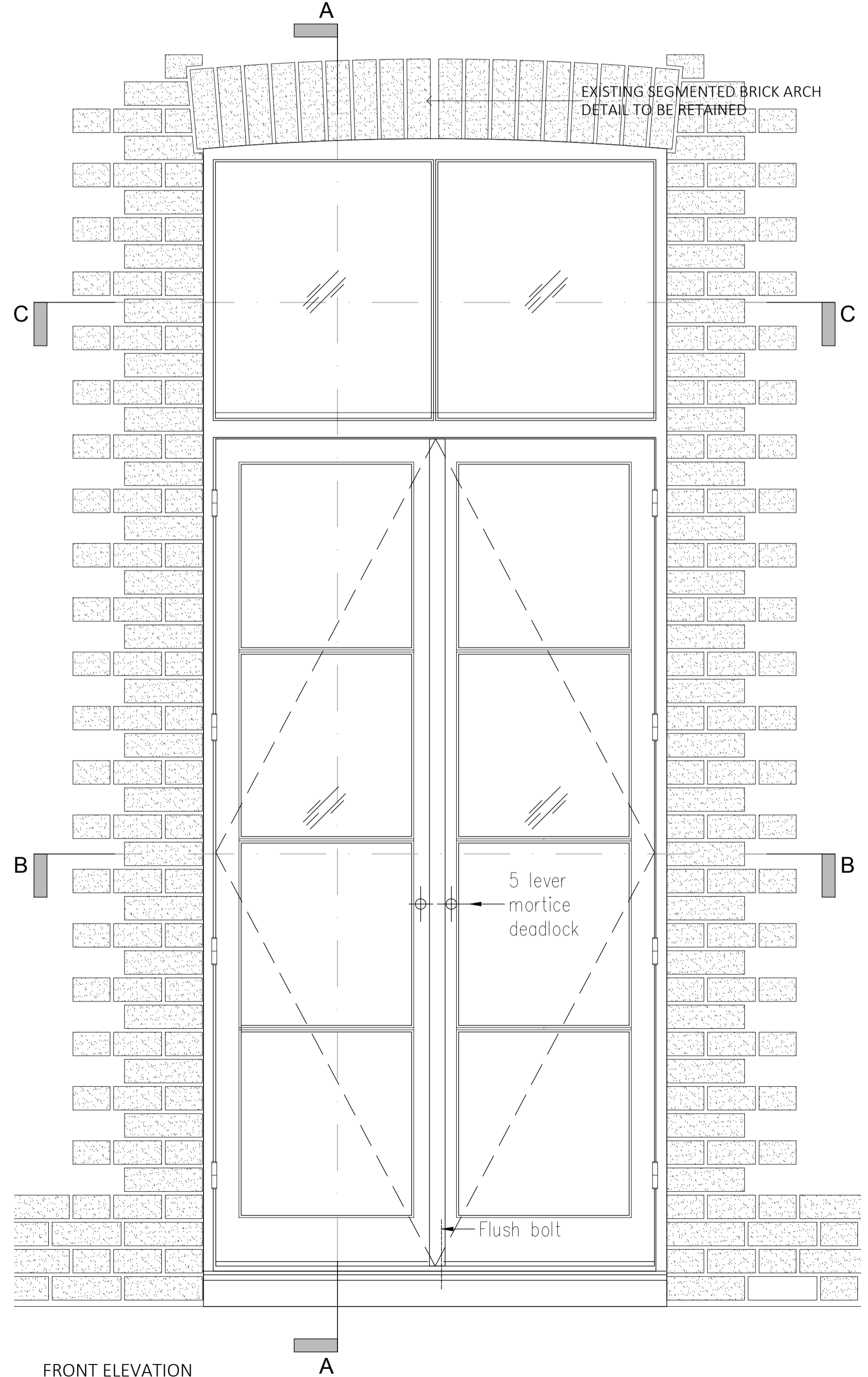
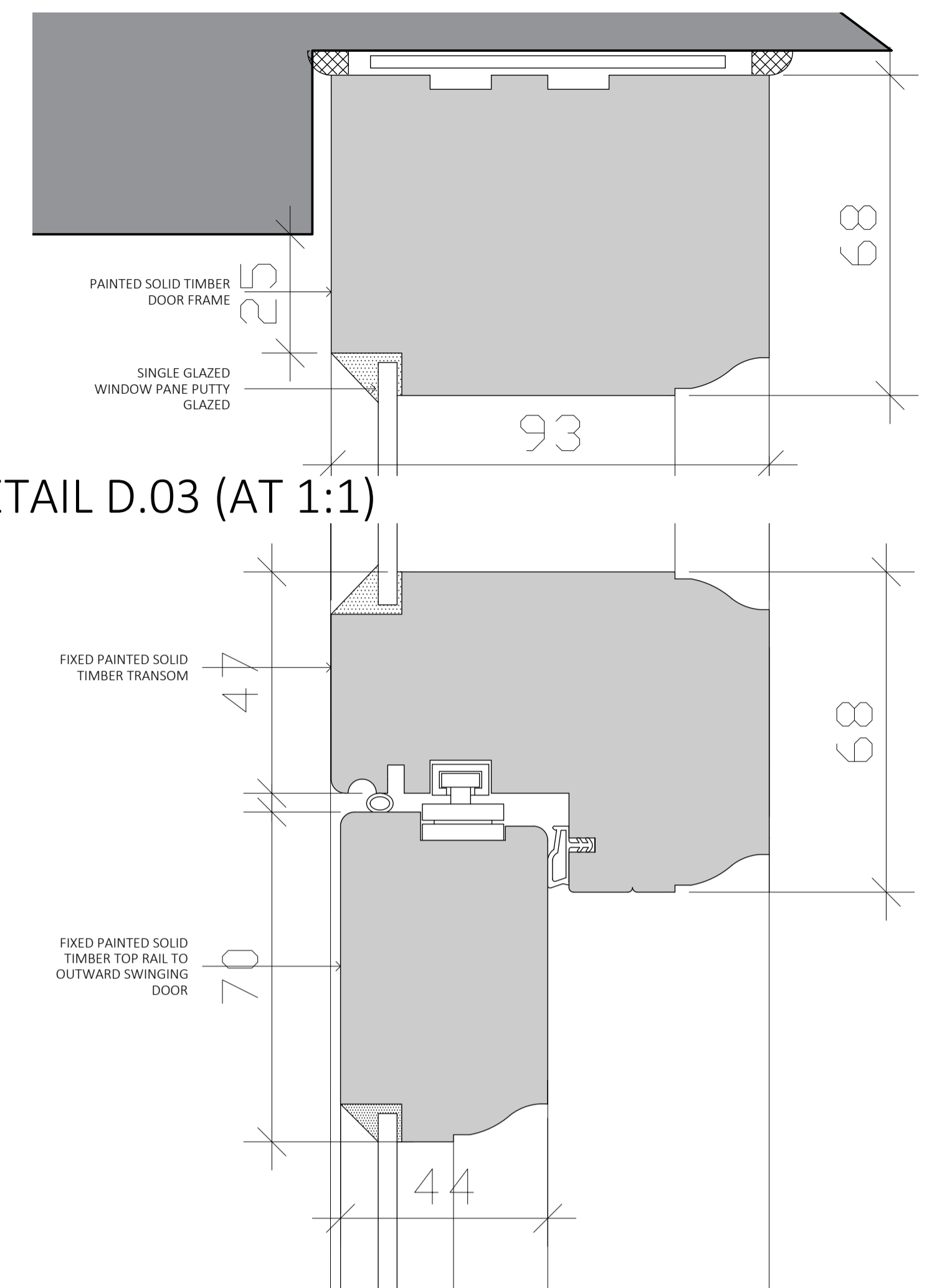
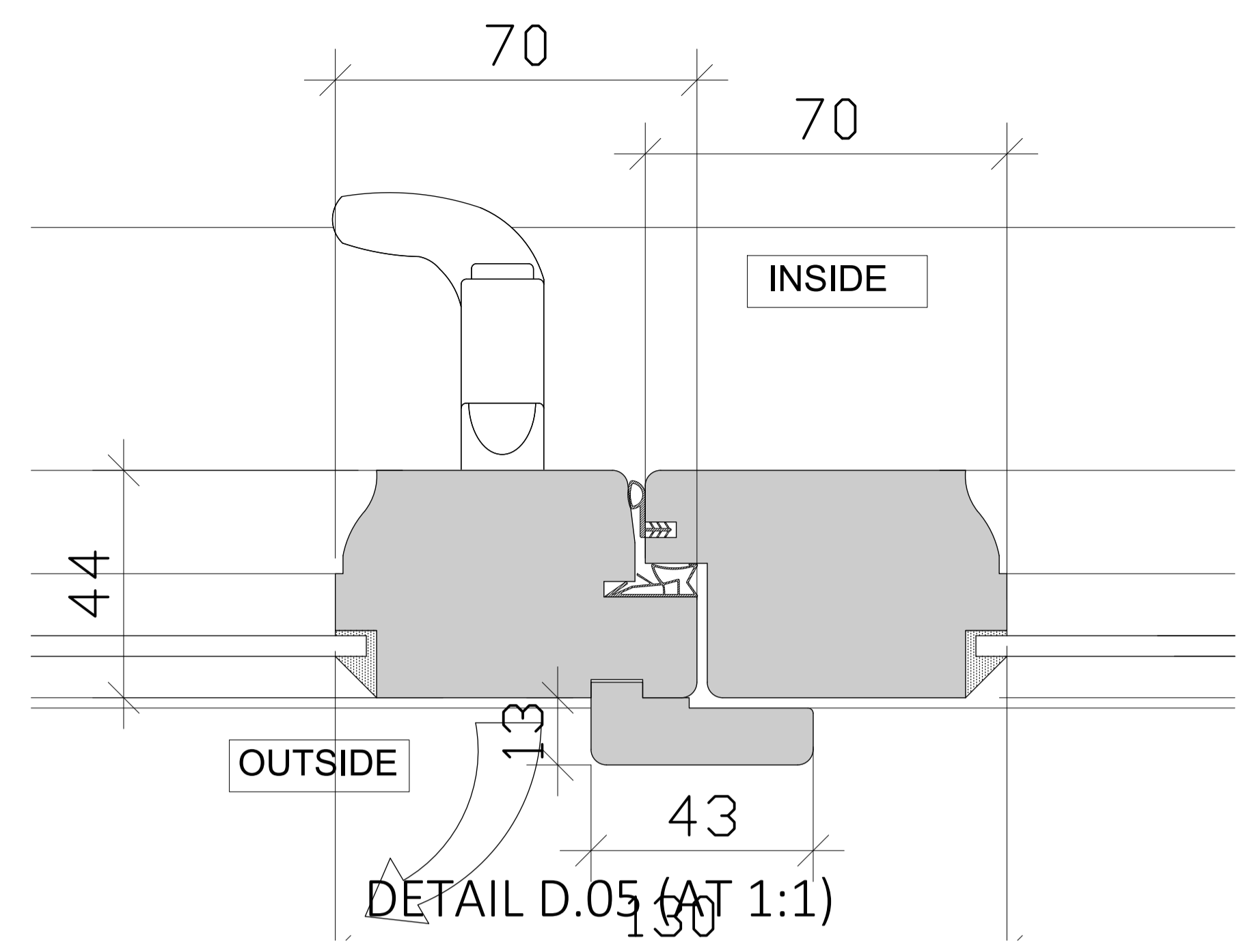
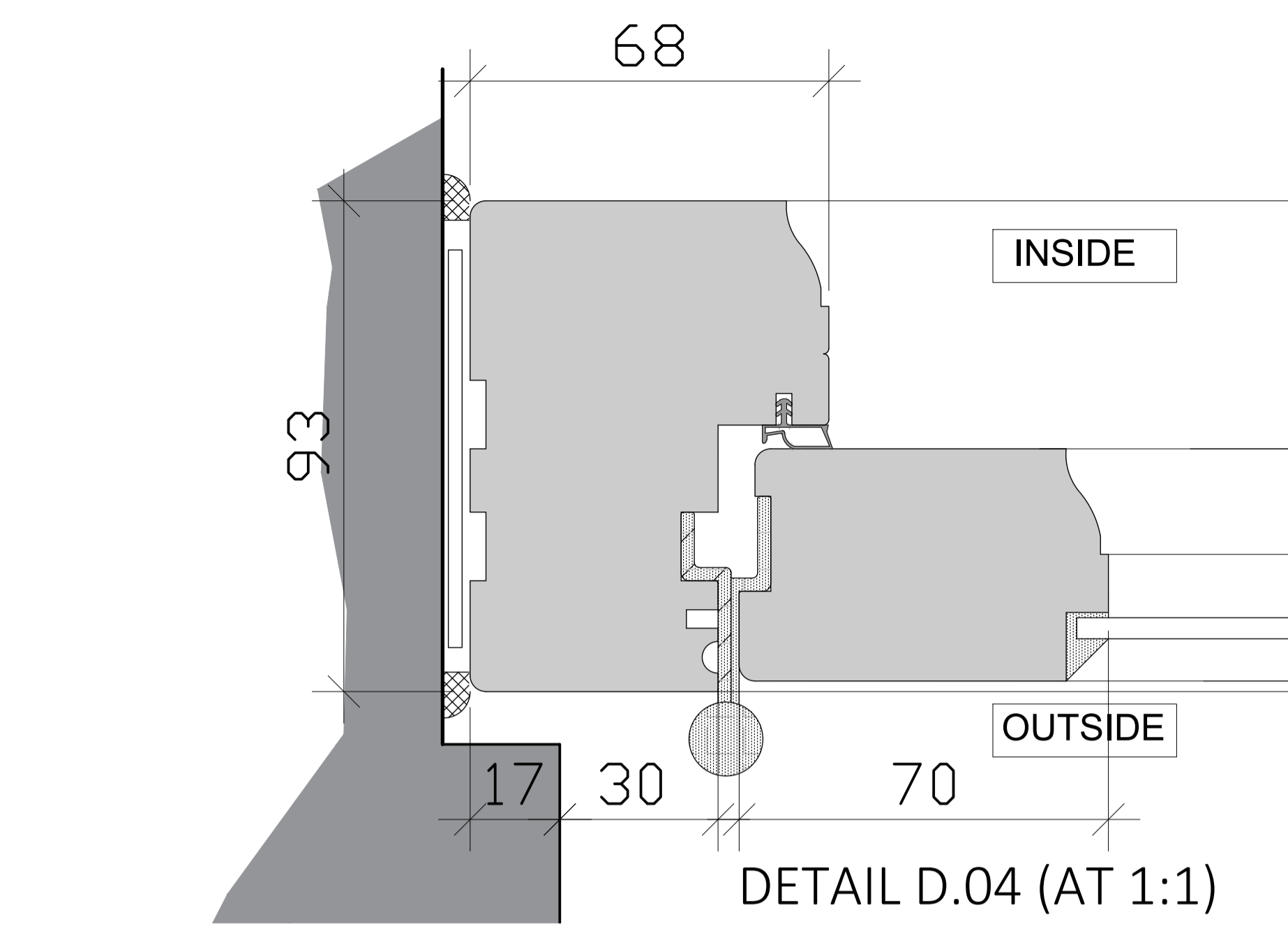

| SPECIFICATIONS | |
|-------------------|---|
| PROFILE | LAMBS TONGUE |
| GLAZING | 4mm Single Glazing Unit, Putty Glazed. |
| GLAZING BAR | Victorian Lambs Tongue |
| HARDWARE/FITTINGS | Traditional Steel Lift-Off Butt Hinges Adjustable Friction Stay in Head Handles and fasteners to be confirmed |
| TRICKLE VENTS | Trickle Vents are not fitted |

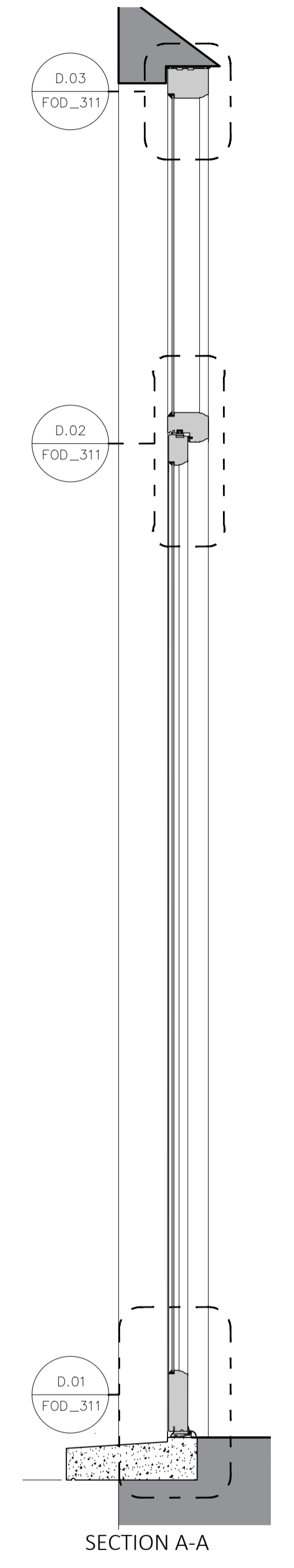
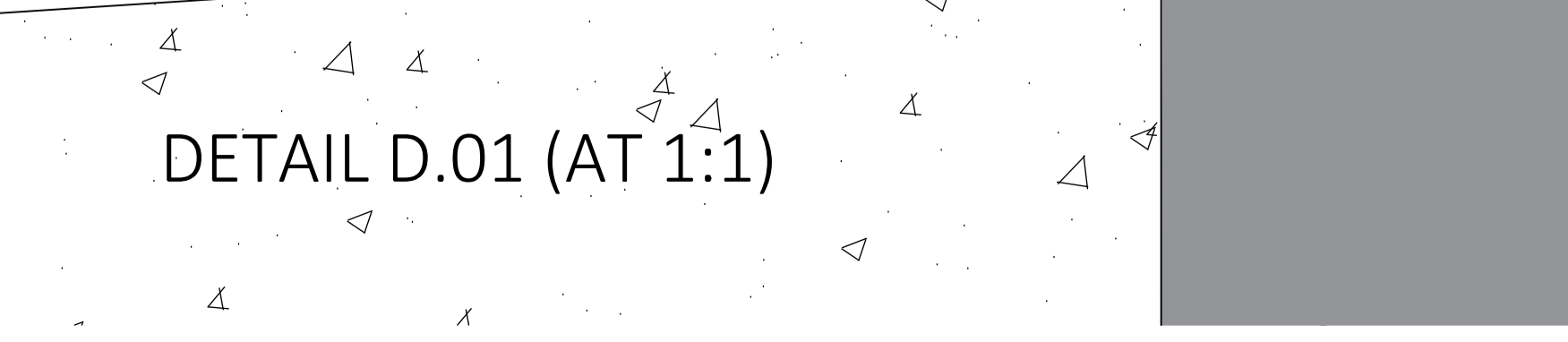

1 A 15/03/17 | Amendments following client comments | JC 1

BB PARTNERSHIP LTD
 CHARTERED ARCHITECTS

Studios 33-34, 10 Hornsey St, London. N7 8EL
 Tel 020 7336 8555 - e-mail - architect@bbpartnership.co.uk

client
 Amit & Devika Chadha

project
 15 Park Square East,
 London
 NW1 4LH

drawing
 New Rear Door details
 as Proposed

| date | scale | drawn by |
|----------|------------|----------|
| 12/04/16 | 1:50 at A1 | JC |
| drg.no. | | revision |
| FOD_311A | | A |

© 2016 BB PARTNERSHIP LIMITED - ALL RIGHTS RESERVED
 DO NOT SCALE - CHECK ALL DIMENSIONS ON SITE