

<b>NOTES:</b>					<b>SIGNS:</b>																
(01)	DARK RED TILED COLUMNS existing column & pilaster finishes removed back to structural column. allow for new wall linings to create columns 520w inc. new tiles fitted ref: bernard J arnull cesi metro granato (dark red) 150w 75h tiles fitted with vertical staggered stretcher bond pattern. include dark grey grout ref: mapei anthracite 114.	(02)	NEW SHOPFRONT WINDOWS & DOOR with tempered glass & frameless joints and side return panel, ral 7015 powder coated satin finish edge frames and top & bottom rails. new 1100w 2200h frameless glass door with ral 7015 powder coated satin finish patch fittings & base rail. glazing to comply with building regulations.	(03)	EXISTING BRICK PLINTH to be retained, cleaned and made good where necessary. existing door location to be in-filled with bricks removed from new door location.	(04)	EXISTING SHUTTERS AND FASCIA REMOVED shutters and boxings to be removed for new shopfront	(05)	MODIFY END COLUMNS modify existing end columns to create 2no. equal width columns 520w with new tiles fitted ref: bernard J arnull cesi metro granato (dark red) 150w 75h tiles fitted with vertical staggered stretcher bond pattern. include dark grey grout ref: mapei anthracite 114.	(A)	<b>SIGN A</b> NEW INTERNALLY ILLUMINATED FASCIA 01no. (12615w 810h 68d) PRET A MANGER, 2 STARS 810h red powder coated tray pan RAL 3004 satin with internally illuminated letters / with ORGANIC COFFEE & NATURAL FOOD in 10mm thick ral 9010 white individual letters mounted on clear spacers non illuminated.	(B)	<b>SIGN B</b> EXTERNALLY ILLUMINATED SQUARE PROJECTION SIGN - 01no. (type 1) 750sq. blade sign 2916h u/s aluminium panel powder coated red ral 3004 with vinyl graphics applied to either face. 750mm x 750mm (850mm overall projection). 2no. over head light units, portland red: 'signlux' with adjustable fixings on bracket finished in powder coat satin ral 9010 (white)	(C)	<b>SIGN C</b> NEW INTERNALLY ILLUMINATED FASCIA RETURN 01no. (2048w 810h 68d) 1 STAR 810h red powder coated tray pan RAL 3004 satin with internally illuminated pret star.	(D)	<b>SIGN D</b> NEW AWNING WITH VALANCE 01no. 2621w fit new 1324 projection fully motorised retractable awning in ral 7015 with white pret star. refer to nuts & bolts SD-200-04.	(E)	<b>SIGN E</b> NEW AWNING WITH VALANCE 01no. 5972w fit new 1324 projection fully motorised retractable awning in ral 7015 with white pret star and ocnf. refer to nuts & bolts SD-200-04.	(F)	<b>SIGN F</b> NEW AWNING WITH VALANCE 01no. 3511w fit new 1324 projection fully motorised retractable awning in ral 7015 with white pret star. refer to nuts & bolts SD-200-04.

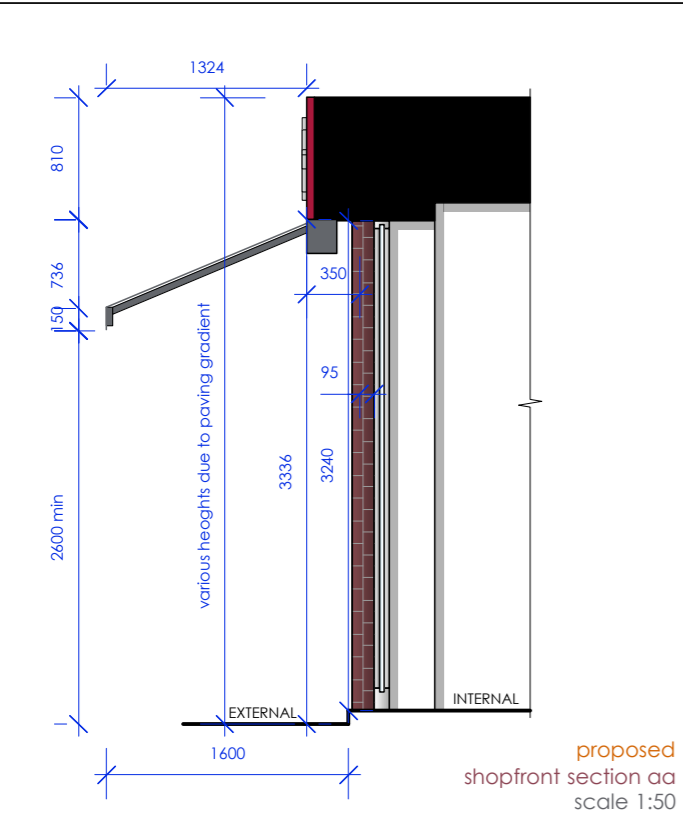
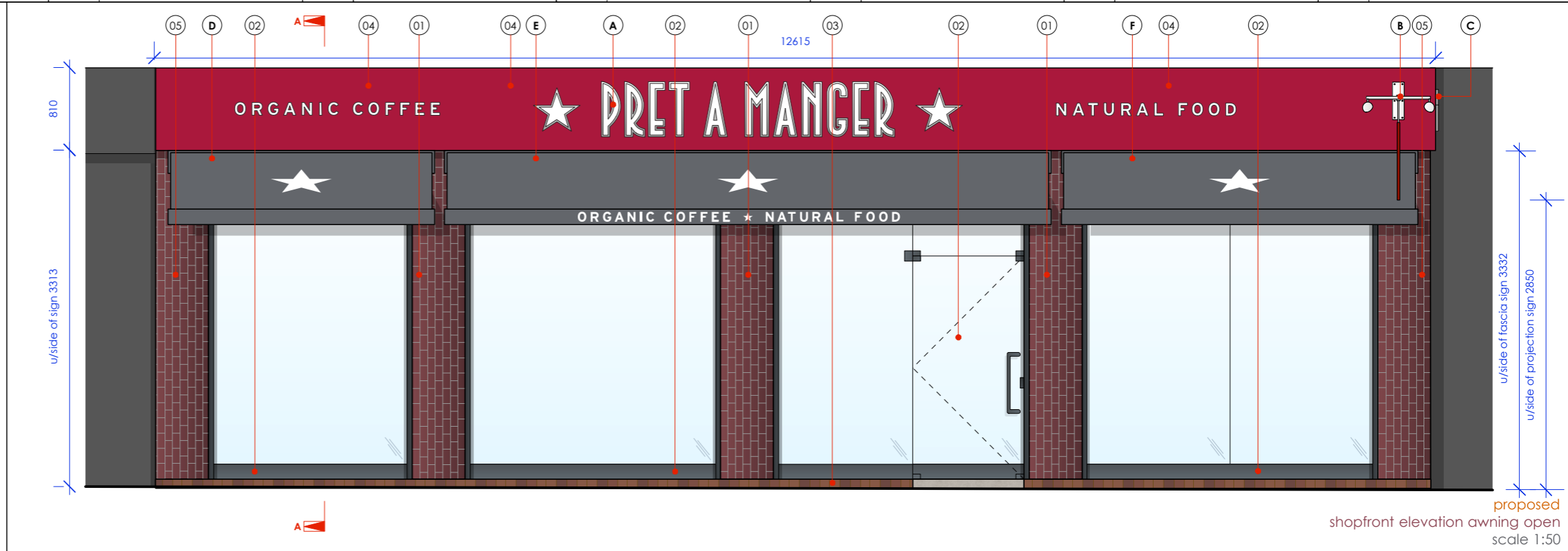
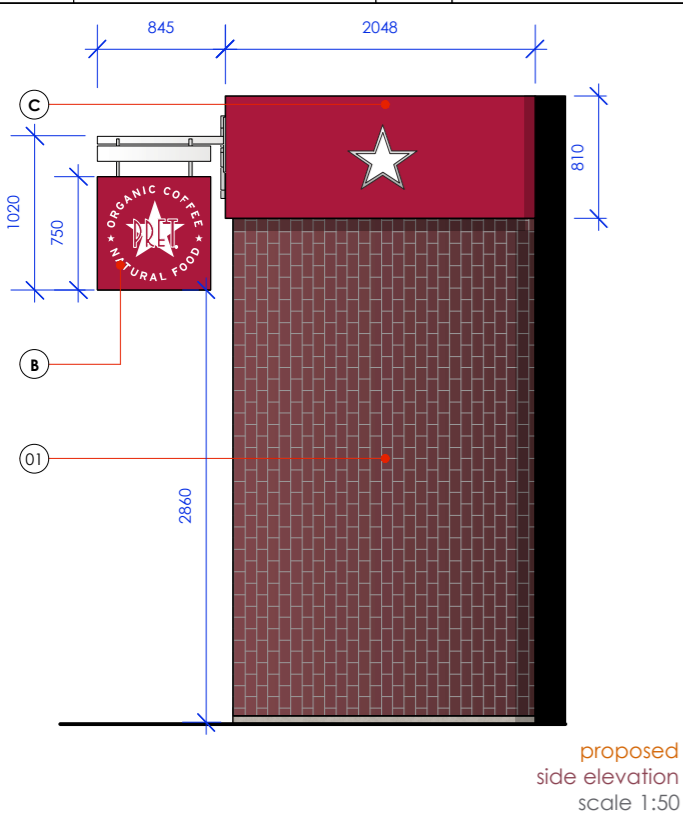

<p>CLIENT</p> <p><b>★ PRET A MANGER ★</b></p> <p>PROJECT</p> <p>Mornington Crescent 2-4 Camden High Street London NW1 0JH</p> <p>DRAWING No.</p> <p>TD16/PM70/P02.2</p>	<p>0 1M 2M 3M 4M 5M</p> <p>SCALE 1:50 METRES</p>	<p>TITLE</p> <p>proposed shopfront</p>	<p>REVISIONS</p> <p>A: minor changes shopfront B: revisions to text. C: columns changed, awnings added, shopfront changed to ral 7015 ironmongery. D: central column retained, all column widths changed to 520w.</p>	<p>All dimensions to be confirmed on site by Contractor. Structural works to be confirmed by Structural Engineer. All elements to comply with statutory requirements.</p> <p>Copyright Tanner Design Limited 2b/4b Gosport Street Lymington Hampshire SO41 9BE tel. 01590 689609 email. studio@tannerdesign.co.uk www.tannerdesign.co.uk</p> <p><b>Tannerdesign</b></p>
		<p>REVISION</p> <p>D</p>		