

- Legend of Materials:**
- Walls:**
1. Facing brickwork to match existing.
 2. Splayed soldier course to lintel.
- Roof:**
3. Slate roof to match existing.
 4. Conservation roof light.
 5. Flat roof with 3 layers felt.
- Windows:**
6. White timber sash/casement to match existing.
- Doors:**
7. White painted timber doors / French Doors.
- Drainage:**
8. UPVC Gutter and downpipe (black) to match existing.

3A EXISTING SIDE ELEVATION/SECTION B-B

SCALE 1:100

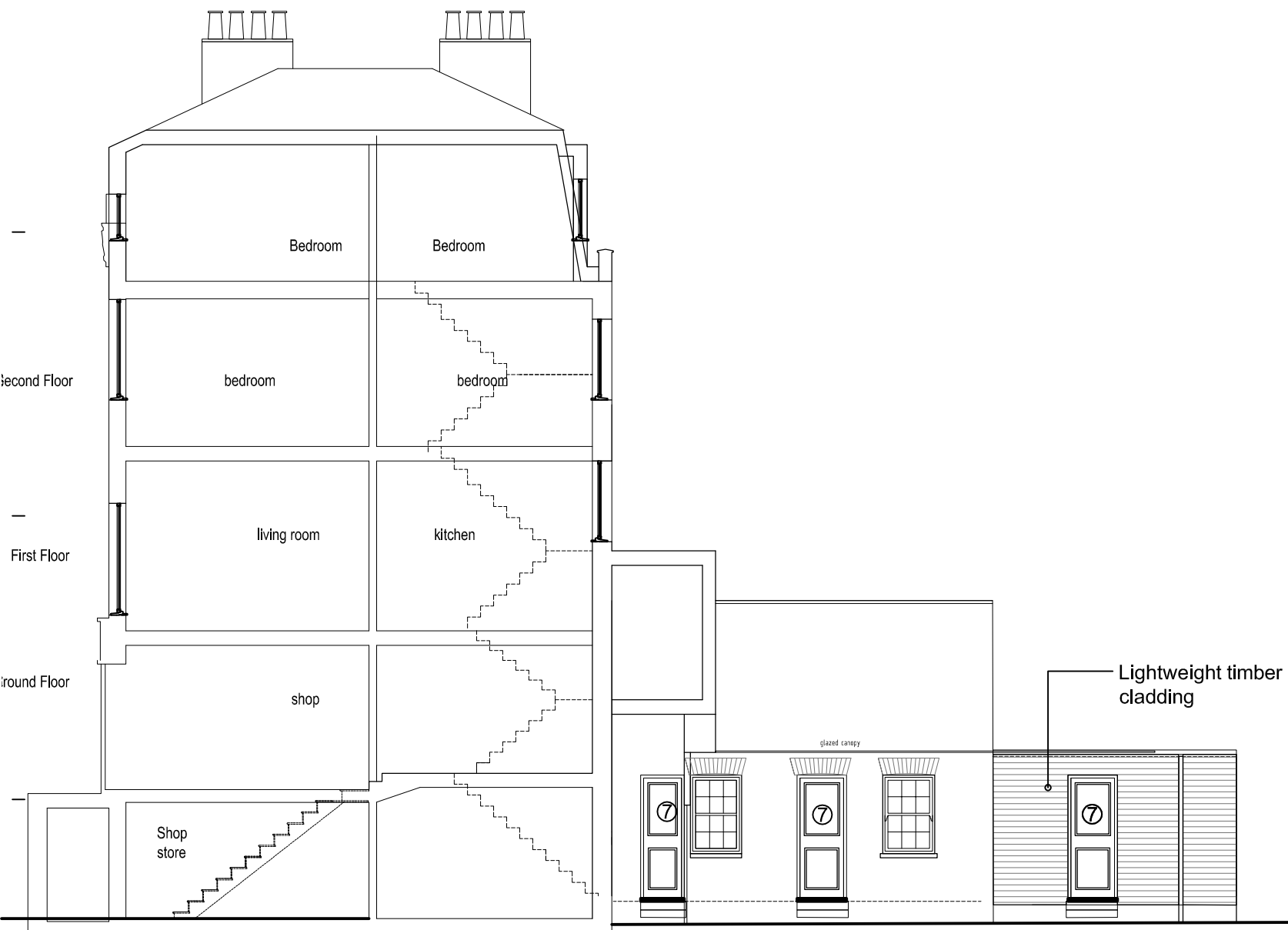
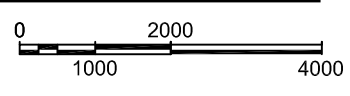

7A PROPOSED SIDE ELEVATION/SECTION B-B

SCALE 1:100

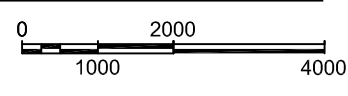

Koupparis Associates
0207 267 6909/6874

Drawing Title
Existing and Proposed Side Elevation

Rev.	Date	Description	Rev By	Clk By
A	25/01/17	Updated for planning	NP	SK
B	14/03/17	Updated for planning	NP	SK

Address
**24 Camden Road,
London,
NW1 9DP**

Client
Christ-and-Yioula Limited

Project Number	Drawing Number
16-0175	16-175-08
Scale 1:100@(A3)	Sheet No.
Date 26/09/16	Rev.
Revised 14/03/17	B

Status
-