

Legend of Materials:

Walls:

1. Facing brickwork to match existing.
2. Splayed soldier course to lintel.

Roof:

3. Slate roof to match existing.
4. Conservation roof light.
5. Flat roof with 3 layers felt.

Windows:

6. White timber sash/casement to match existing.

Doors:

7. White painted timber French Doors.

Drainage:

8. UPVC Gutter and downpipe (black) to match existing.



3A PROPOSED SECTION A-A

SCALE 1:100

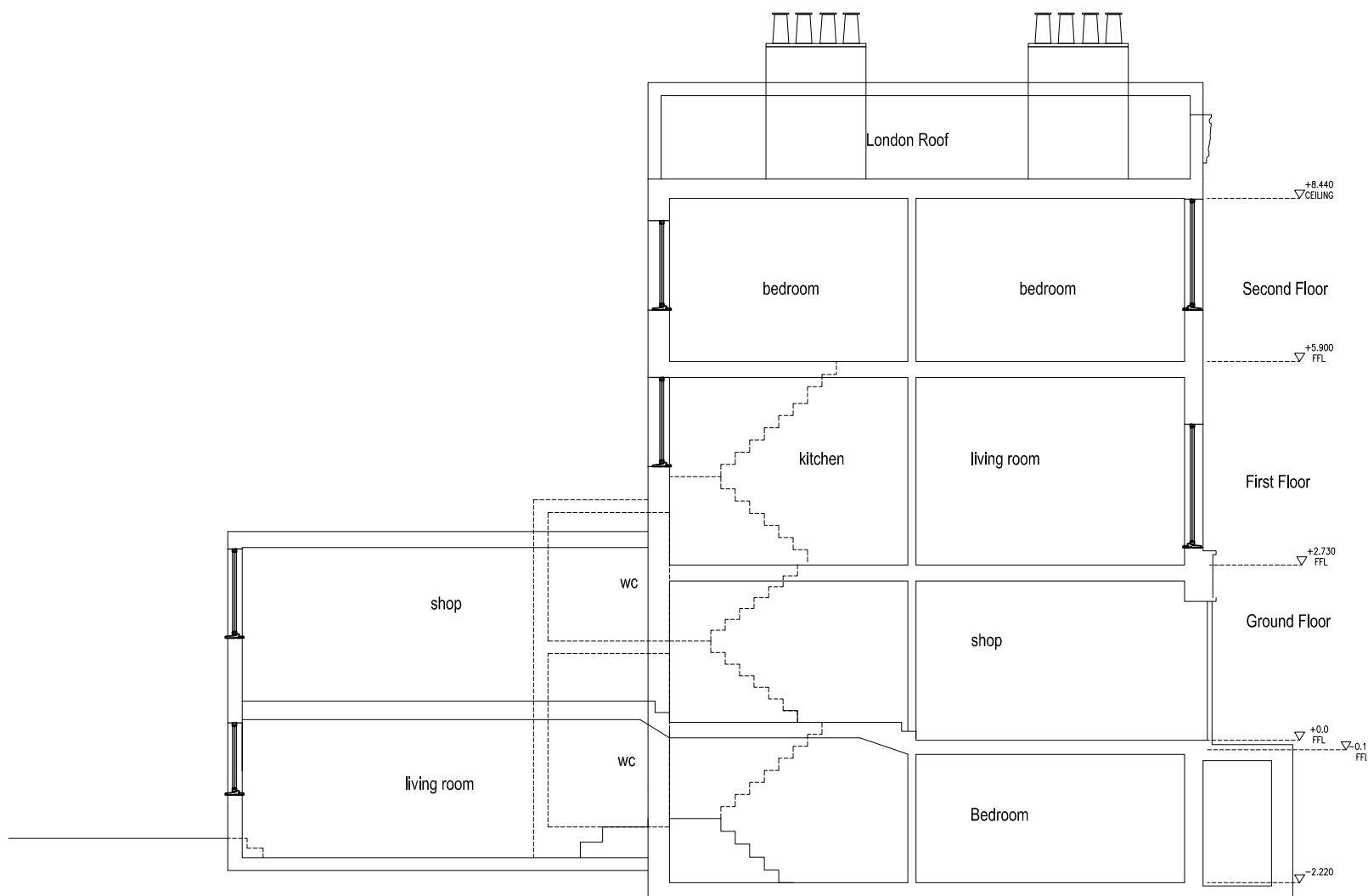
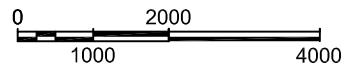

7A EXISTING SECTION A-A

SCALE 1:100

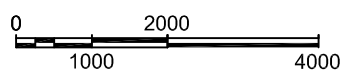

Koupparis Associates
0207 267 6909/6874

Existing and Proposed Section A-A

Rev.	Date	Description	Rev. By	Chk. By
A	25/01/17	Updated for planning	NP	SK
B	07/03/17	Updated for planning	NP	SK
C	13/03/17	Updated for planning	NP	SK

Address
**24 Camden Road,
London,
NW1 9DP**

Client
Christ-and-Yioula Limited

Project Number 16-0175	Drawing Number 16-175-07	Rev. C
Scale 1:100@A3	Date 26/09/16	Revised 13/03/17

Status
-