

SITE LOCATION

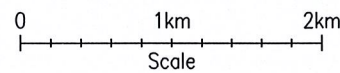

SITE LOCATION
(Scale 1:50000)

Ordnance Survey map extract based upon Landranger map series with the permission of the controller of Her Majesty's Stationery Office Licence No. 0100023487 Crown copyright.

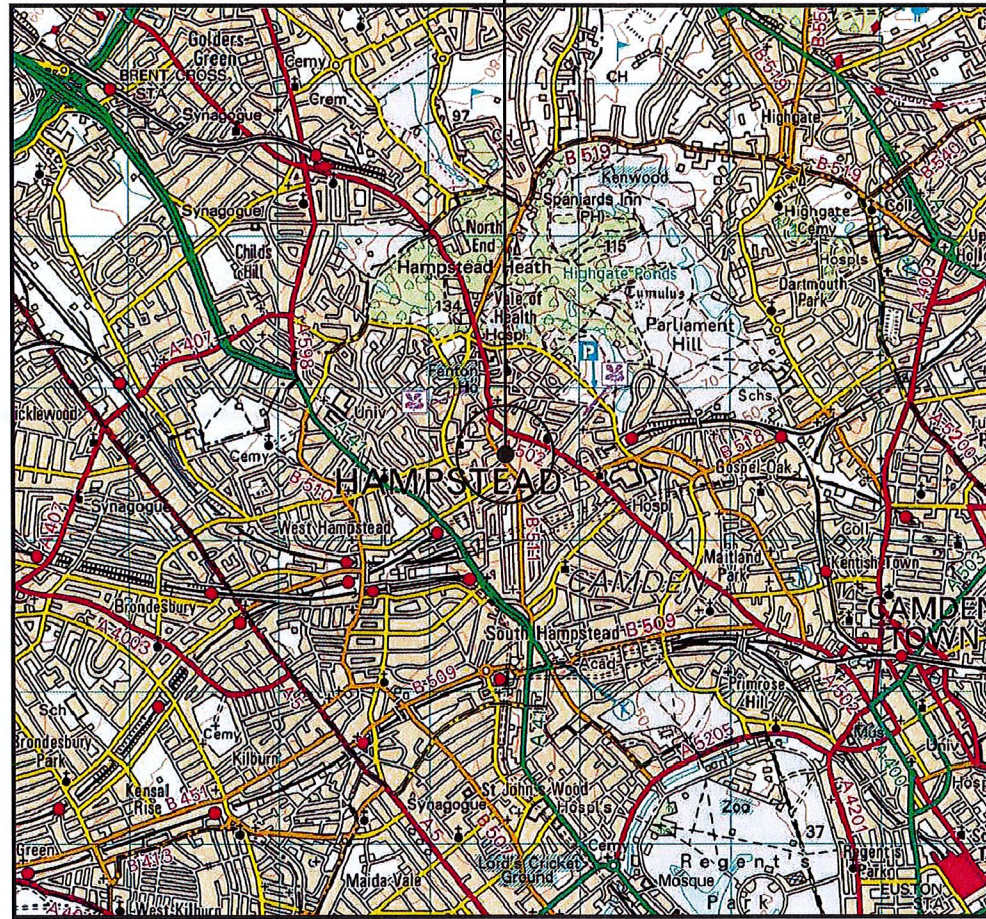
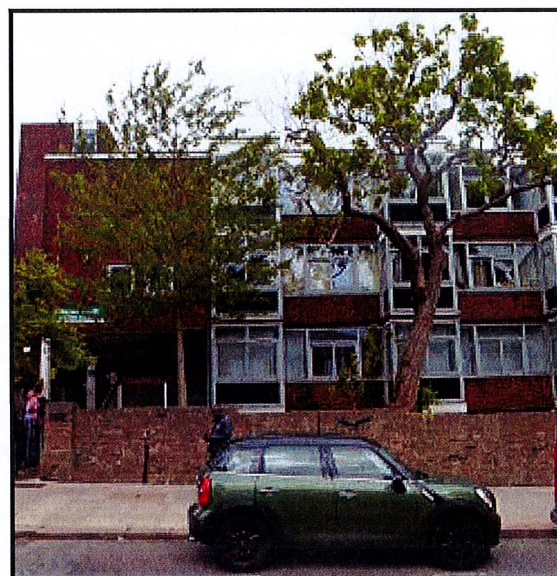

SITE PHOTOGRAPH

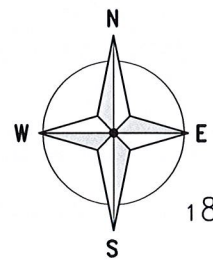

1856.00

1855.00

1854.00

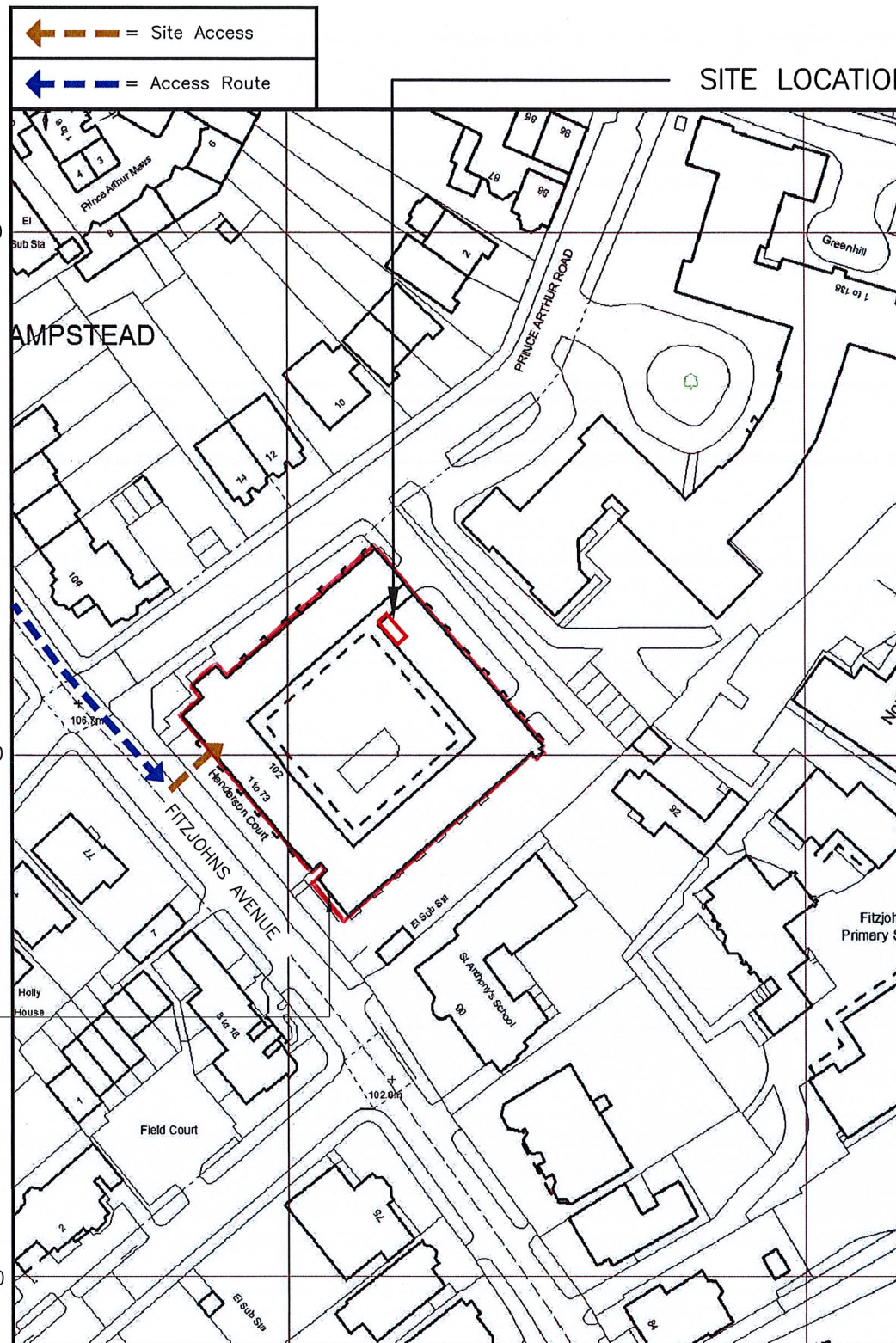

5265.00

5266.00

DETAILED SITE LOCATION
(Scale 1:1250)

Based upon Ordnance Survey map extract with the permission of the Controller of Her Majesty's Stationery Office. Crown copyright. Licence No. 100020449

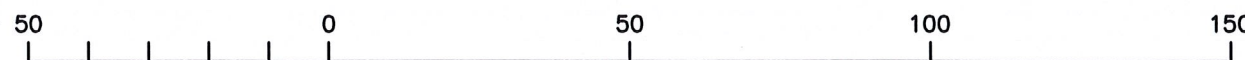

ORIGINAL SCALE AT A3 - 1:1250

ALL DIMENSIONS IN METRES

ALL DIMENSIONS ARE IN mm UNLESS NOTED OTHERWISE

N.G.R E: 526540 N: 185505

CONCESSION REQUIRED YES

DIRECTIONS TO SITE:

HEAD WEST ON M25. AT JUNCTION 23, TAKE THE A1(M)/A1081/A1 EXIT TO HATFIELD/BARNET/LONDON (NW). AT THE ROUNDABOUT, TAKE THE 2ND EXIT ONTO THE A1 SLIP ROAD TO LONDON (N&C)/BRENT CROSS. CONTINUE ONTO A1. AT STIRLING CORNER, TAKE THE 2ND EXIT ONTO BARNET WAY/BARNET BY-PASS/A1. SLIGHT LEFT TOWARDS WATFORD WAY/A1. SLIGHT LEFT ONTO WATFORD WAY/A1. AT THE ROUNDABOUT, TAKE THE 2ND EXIT ONTO BARNET BY-PASS/WATFORD WAY/A1 USE THE RIGHT 2 LANES TO TURN SLIGHTLY RIGHT ONTO BARNET BY-PASS/WATFORD WAY. CONTINUE TO FOLLOW WATFORD WAY. CONTINUE ONTO HENDON WAY/A41. KEEP RIGHT TO CONTINUE ON BRENT CROSS FLYOVER/A41. CONTINUE TO FOLLOW A41. TAKE BRIARDALE GARDENS, FERNCROFT AVE, REDINGTON RD AND CHURCH ROW TO B511. TURN LEFT ONTO FINCHLEY RD/A598. TURN RIGHT ONTO BRIARDALE GARDENS. TURN RIGHT ONTO PLATT'S LN. TURN LEFT ONTO FERNCROFT AVE. TURN LEFT ONTO HEATH DR. TURN RIGHT AT THE 1ST CROSS STREET ONTO REDINGTON RD. TURN RIGHT ONTO FROGNAL. TURN LEFT ONTO CHURCH ROW. TURN RIGHT ONTO HEATH ST/B511. CONTINUE TO FOLLOW B511. SITE WILL BE ON THE LEFT.

D	Demise Area Amended	DB	JS	28.10.16
C	Demise Area Added	JS	MS	13.10.16
B	Client Redline Comments	DW	LB	08.07.16
A	Issued for Approval	DW	LB	03.07.16
REV	MODIFICATION	BY	CH	DATE

WOLVEY - HINCKLEY - LEICESTERSHIRE - LE10 3JF
Tel: +44 (0)1455 222792 Fax: +44 (0)1455 222758

Cell Name		Opt.
HENDERSON COURT		-
Cell ID No		
CTIL	TEF	VF
148399	072473	86104

Site Address / Contact Details
HENDERSON COURT
102 FITZJOHNS AVENUE
LONDON
NW3 6NR

Drawing Title: SITE LOCATION MAPS			
Purpose of issue: PLANNING			
Drawing Number: 100			
Surveyed By: CT	Original Sheet Size: A3	Issue: D	
Drawn: DW	Date: 03.07.16	Checked: LB	Date: 03.07.16