

All new materials to match existing. All new side windows to be obscure-glazed and fixed shut up to 1.7m above internal floor level

All rooflights not to project by more than 150mm above the roofslope

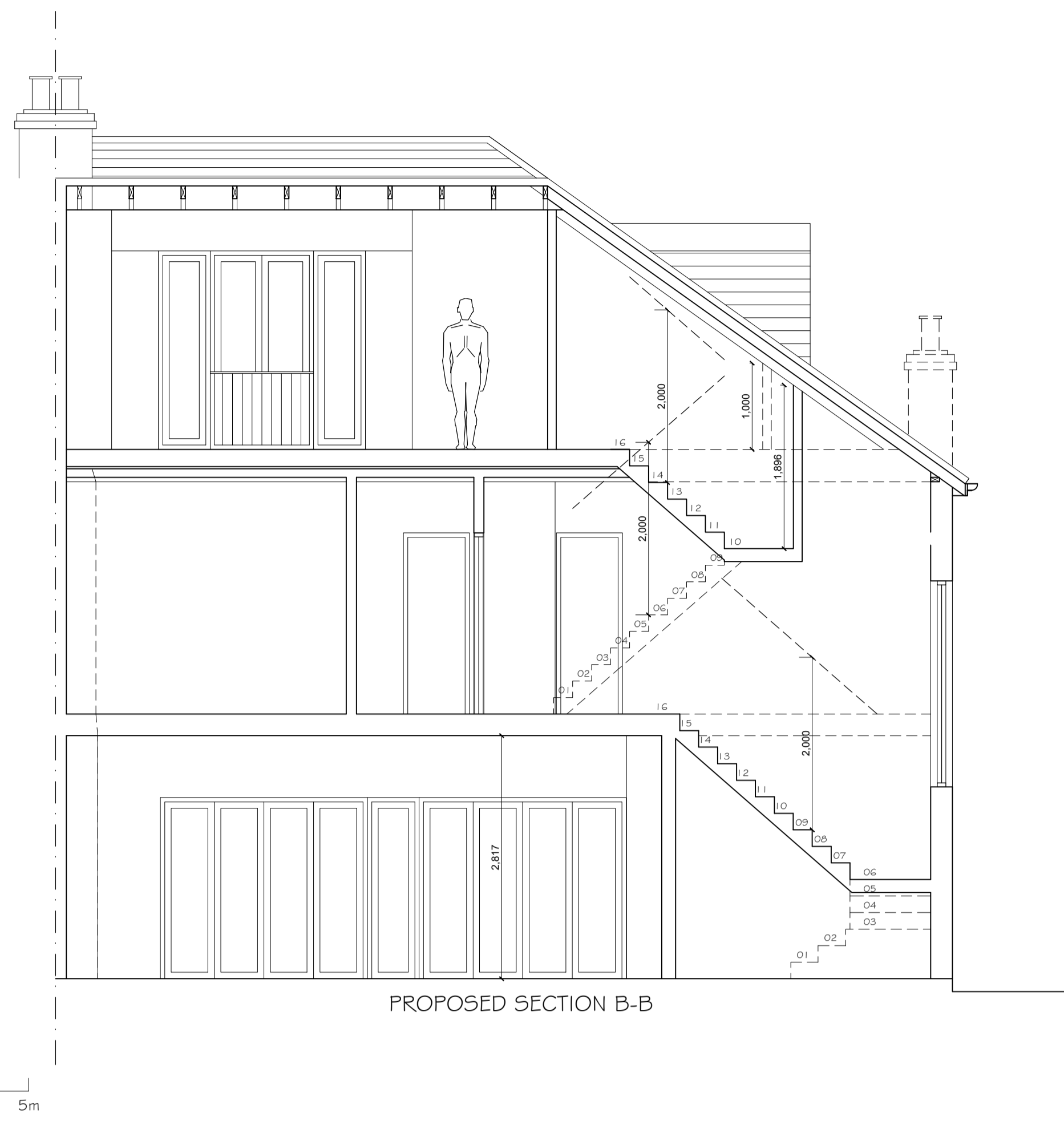

Dormer Volume 1

$$V_1 = (B \times \frac{1}{2} C) \times A =$$

$$= (2.818 \times \frac{1}{2} 3.954) \times 8.250 = 45.9m^3$$

$$V_2 = (F \times \frac{1}{2} E) \times \frac{1}{3} D =$$

$$= (1.644 \times \frac{1}{2} 2.308) \times \frac{1}{3} 2.324 = 1.47m^3$$

TOTAL VOLUME =  $V_1 + V_2 + = V_t$

$45.9 + 1.47 = 47.37m^3$

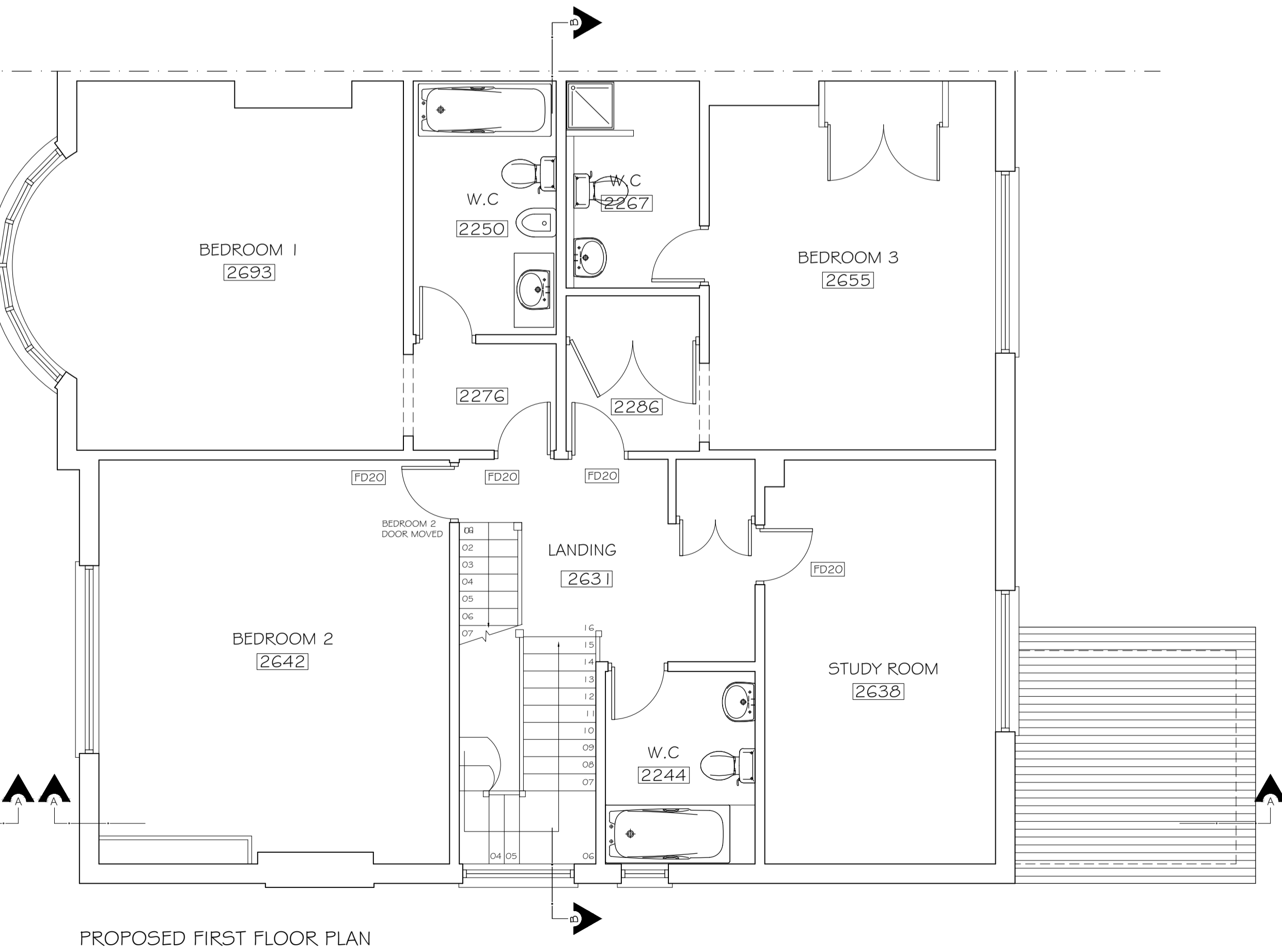
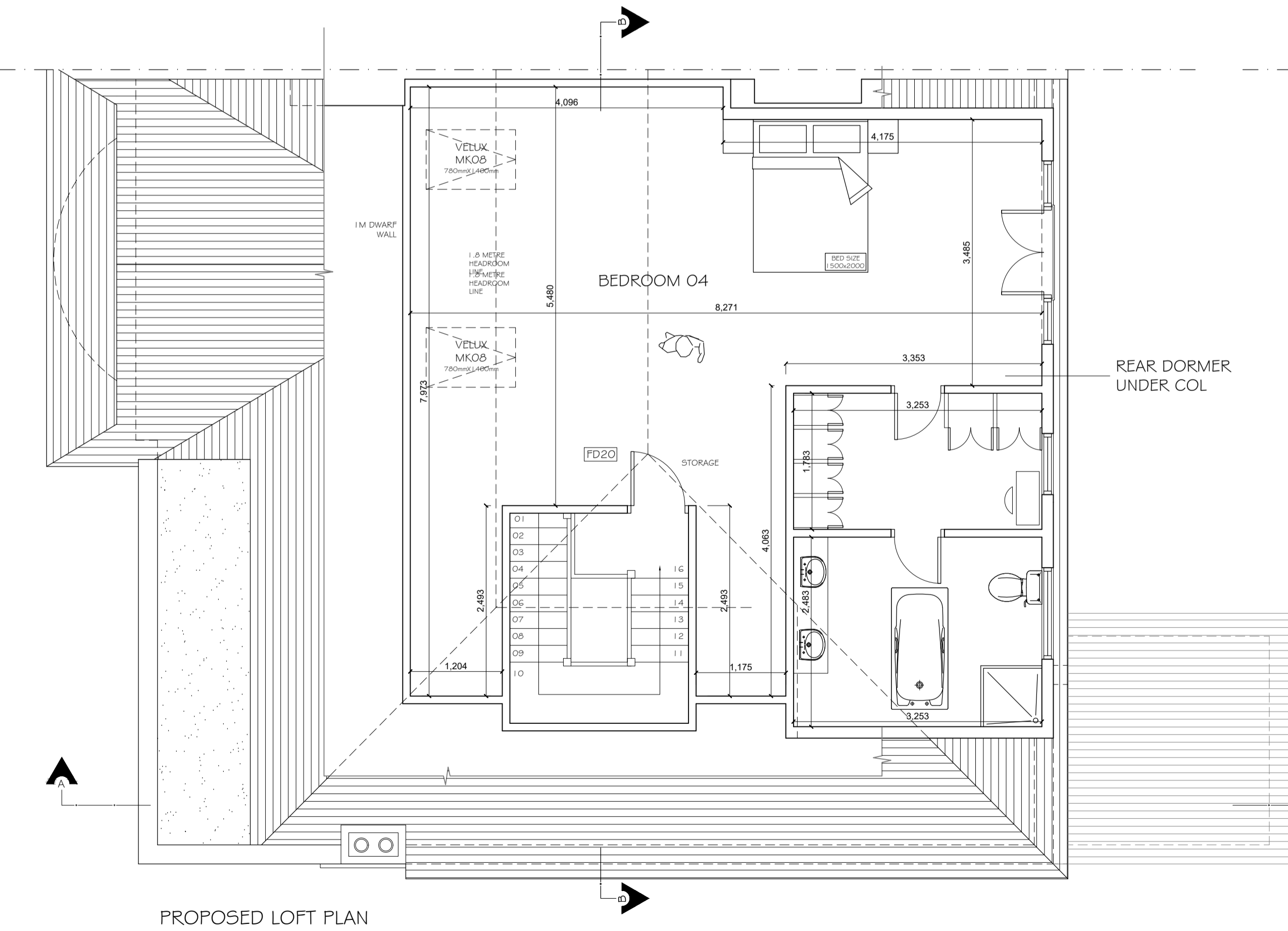
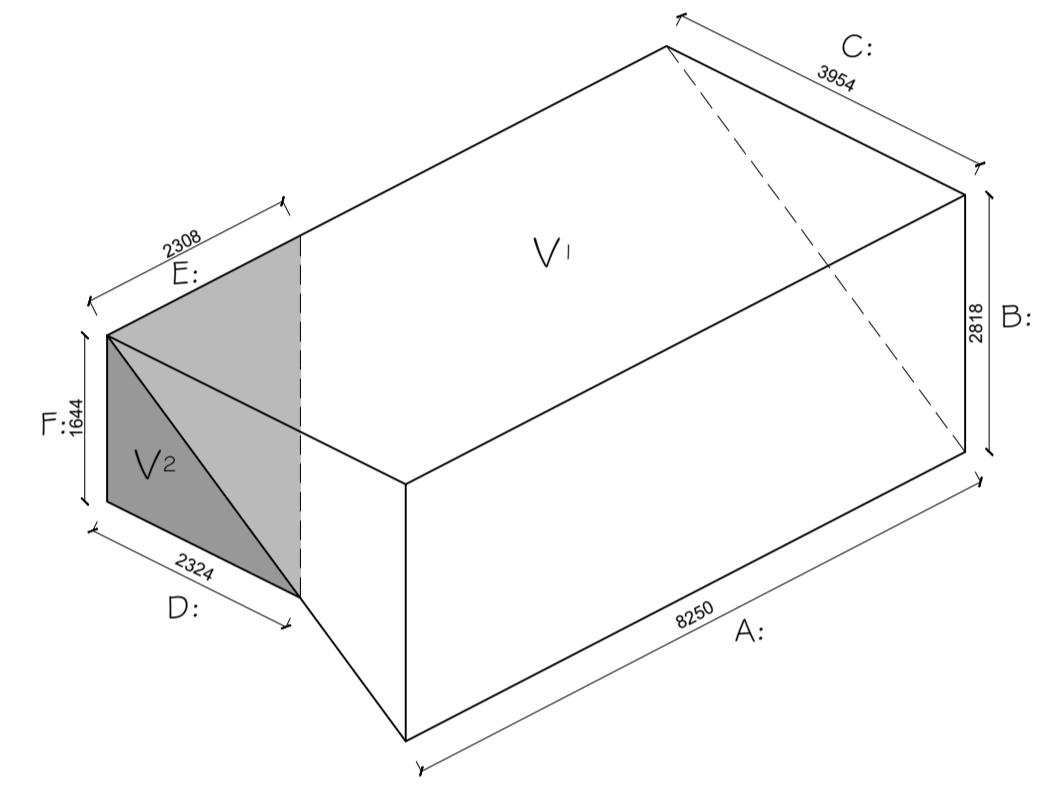

Copyright © Studio 136 Architects Ltd  
 This drawing which is the property of Studio 136 Architects Ltd is the subject of Intellectual Property Rights including copyright and design right and shall not be reproduced, copied, loaned or submitted to any other party without the written consent of Studio 136 Architects Ltd.

This drawing is not to be scaled. Only figured dimensions to be taken. Any discrepancies to be reported to the Studio 136 Architects prior to setting out or ordering of any materials

**studio 136 architects**

6 The Broadway, Wembley, Middlesex, HA9 8JT  
 Tel/Fax: 020 8907 7131 e-mail: info@studio136.co.uk

Project  
 LOFT CONVERSION  
 60 MENELIK ROAD  
 LONDON  
 NW2 3RH

Client  
 XXXX  
 60 MENELIK ROAD  
 LONDON  
 NW2 3RH

Drawing Title  
 PROPOSED PLANS & SECTION

Scale	Drawn	Checked	Authorised
1:50 @ A1	SJS	-	-
		JANUARY 2017	-

Drawing Number	Rev
ST_A17_60 MEN_002	E