

PROPOSED SECTION A

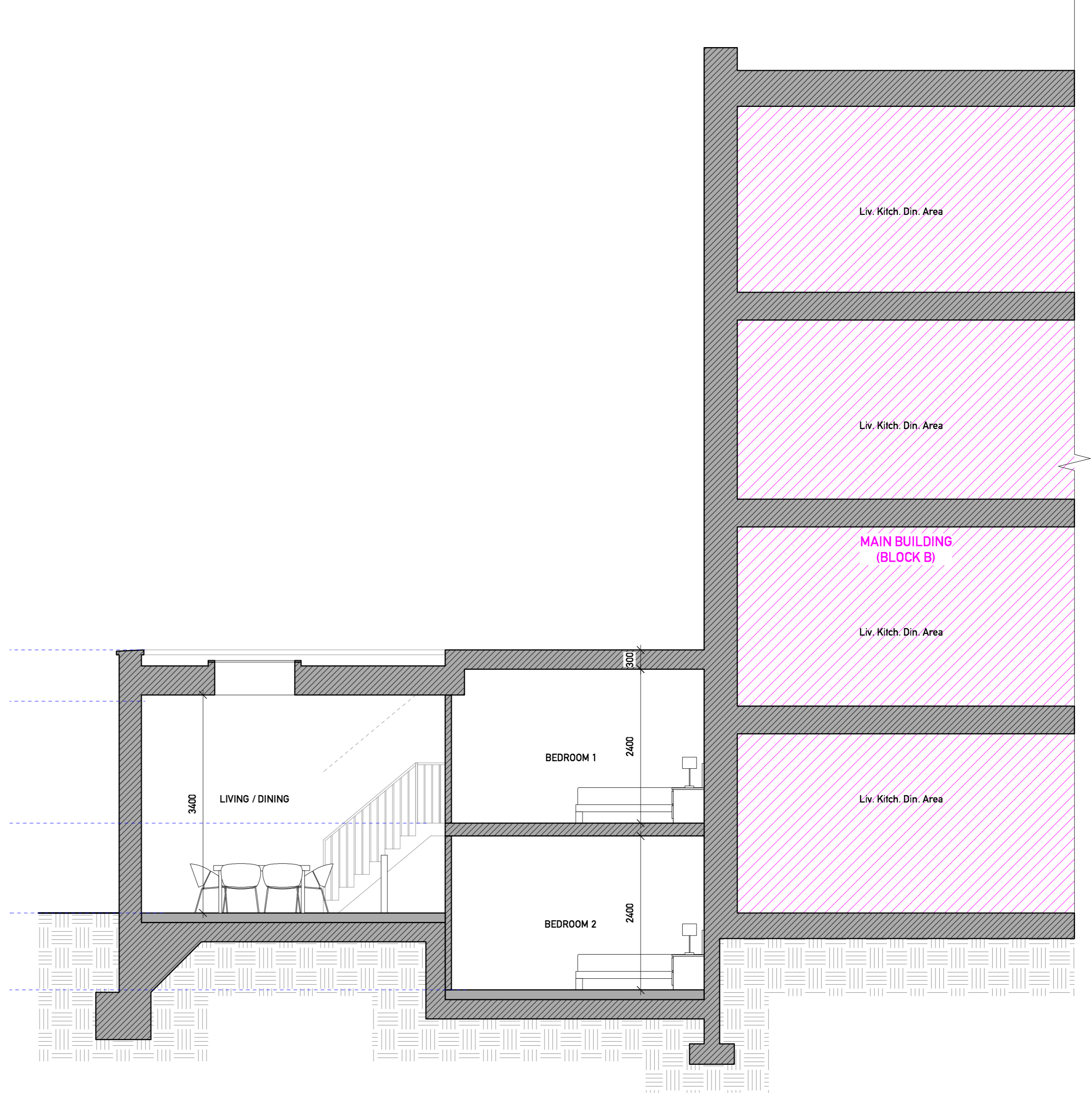

PROPOSED SECTION B

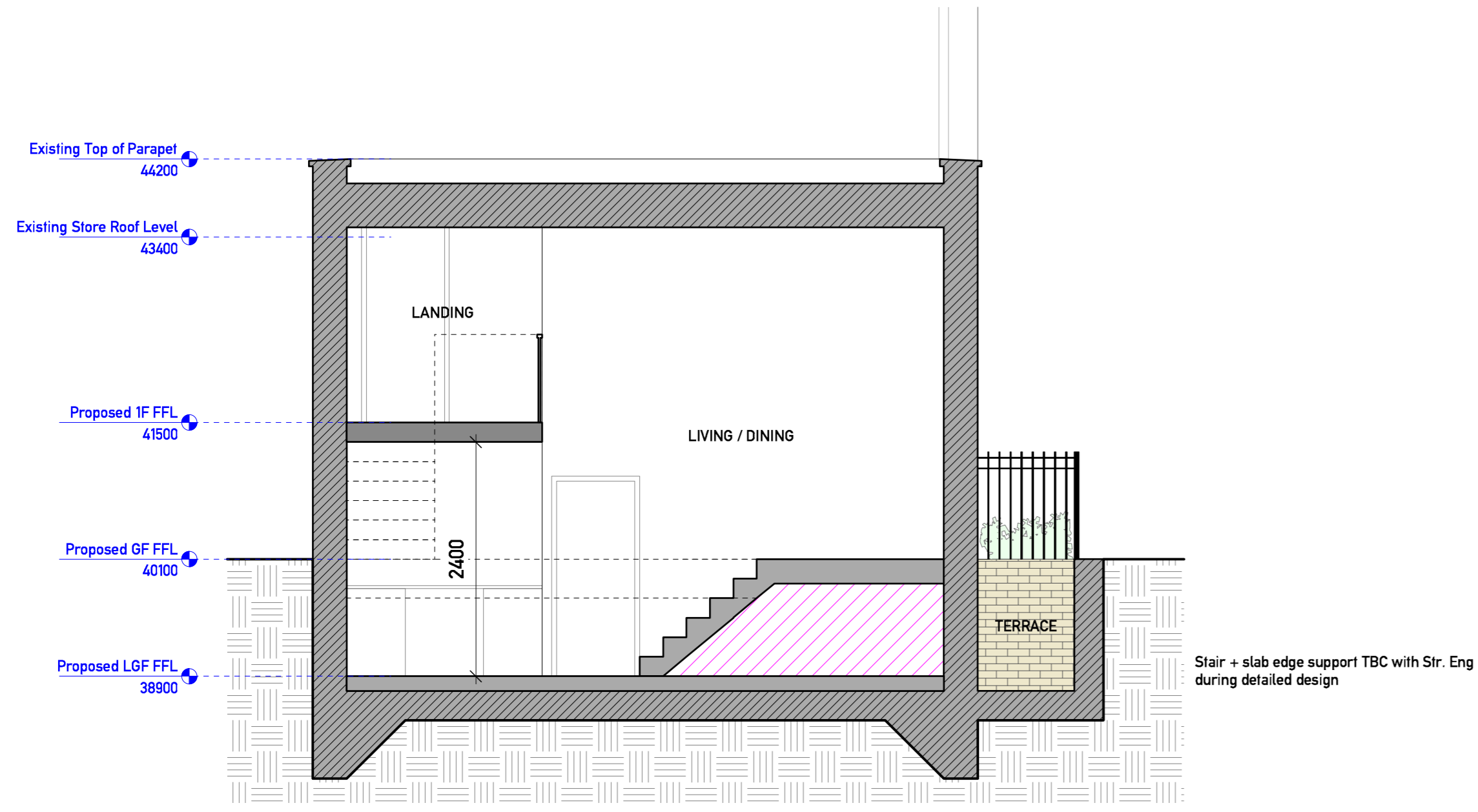

PROPOSED SECTION C

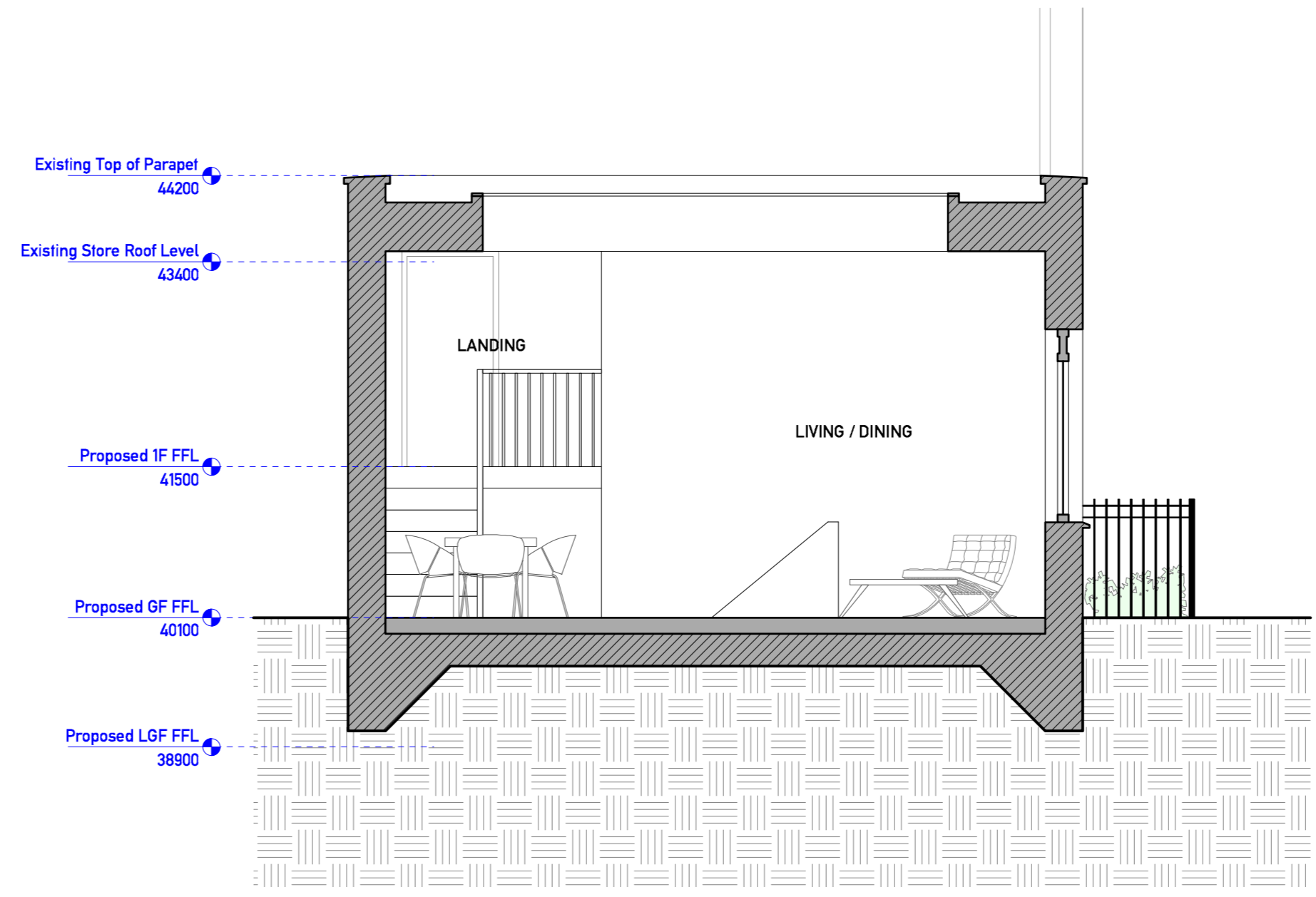

PROPOSED SECTION D

NOTE: ALL FOUNDATIONS SHOWN INDICATIVELY - REFER TO STRUCTURAL ENGINEER'S INFORMATION

PLANNING

General Notes

1. Do not alter drawings.
2. All dimensions are in millimeters unless otherwise stated.
3. All dimensions are to the center of the object unless otherwise stated.
4. This drawing is to be read in conjunction with all related information including structural, mechanical and electrical drawings.
5. This drawing is to be read in conjunction with all JAA drawings.
6. Any discrepancies to be reported to the Structural Engineer.
7. Conflicts between manufacturer's recommendations and the drawing shall be resolved by the Structural Engineer.
8. Report any discrepancies or structural opening between drawings, materials and manufacturer's recommendations.

Revisions

Rev	Description	Date
A	Issued for Planning	06.03.17
1	Issued for Str. Eng	21.02.18

JAA

0 0.5 1.0 1.5 2.0m

Drawing: STORE HOUSE
 Proposed Sections A, B, C, D
 Project No: 114
 Project Title: Guinness Court, St Edmund's Terrace
 Scale: 1:50 @ A1
 Drawing No: 310
 Rev: A