

OUTLINE OF BLOCK B BEHIND

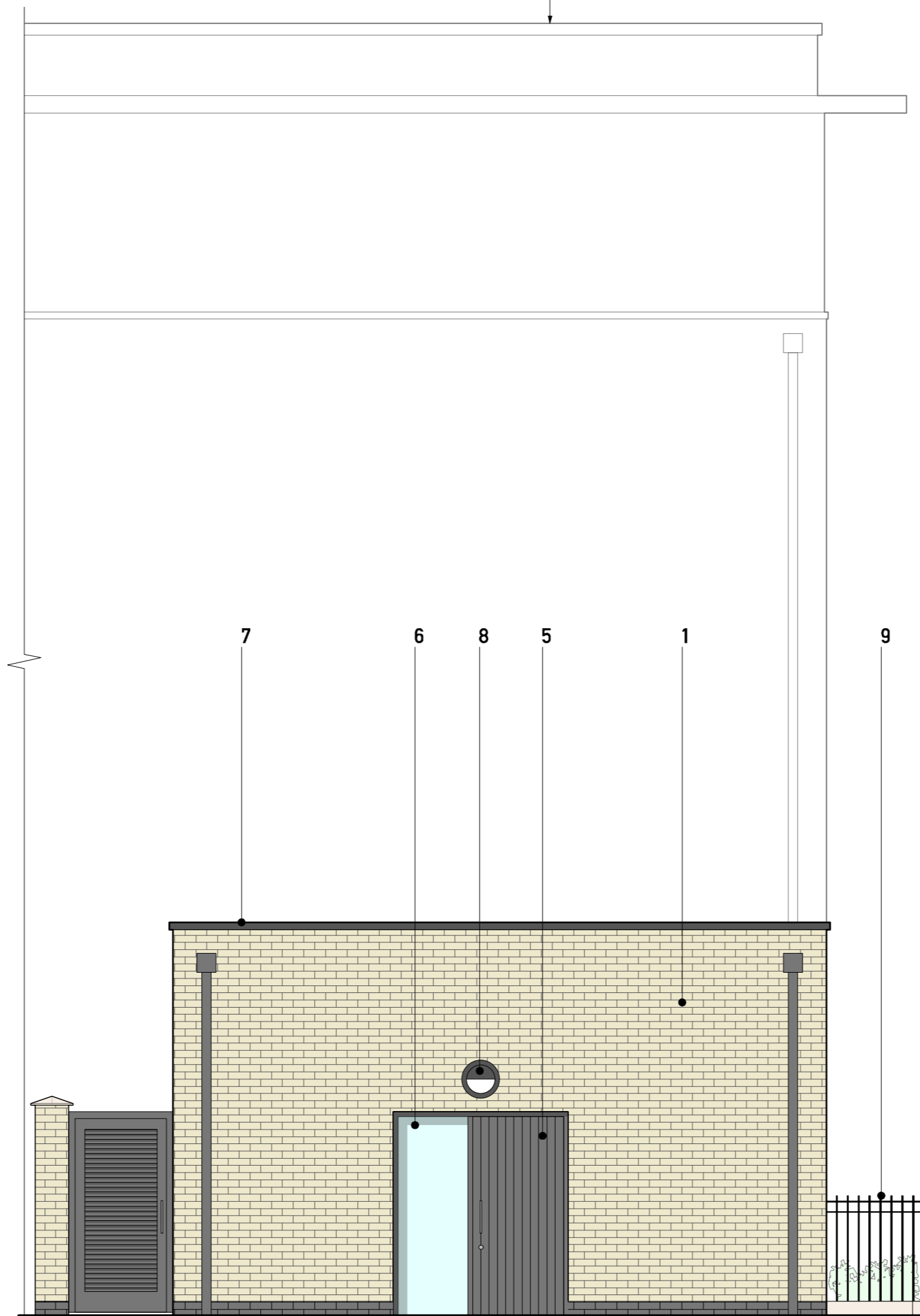

PROPOSED FRONT / NORTH EAST ELEVATION



PROPOSED SIDE / SOUTH EAST ELEVATION

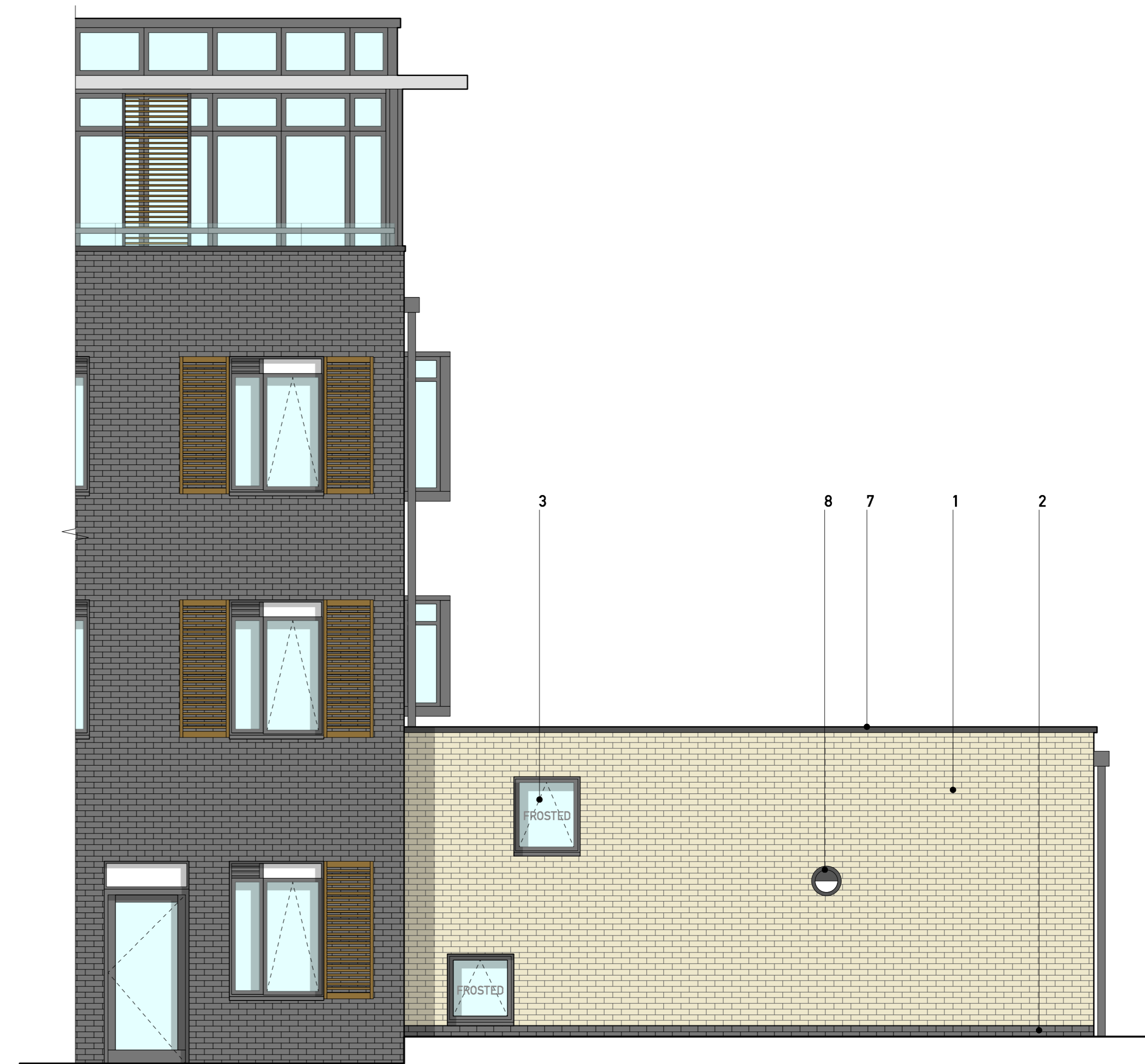

PROPOSED REAR / SOUTH WEST ELEVATION

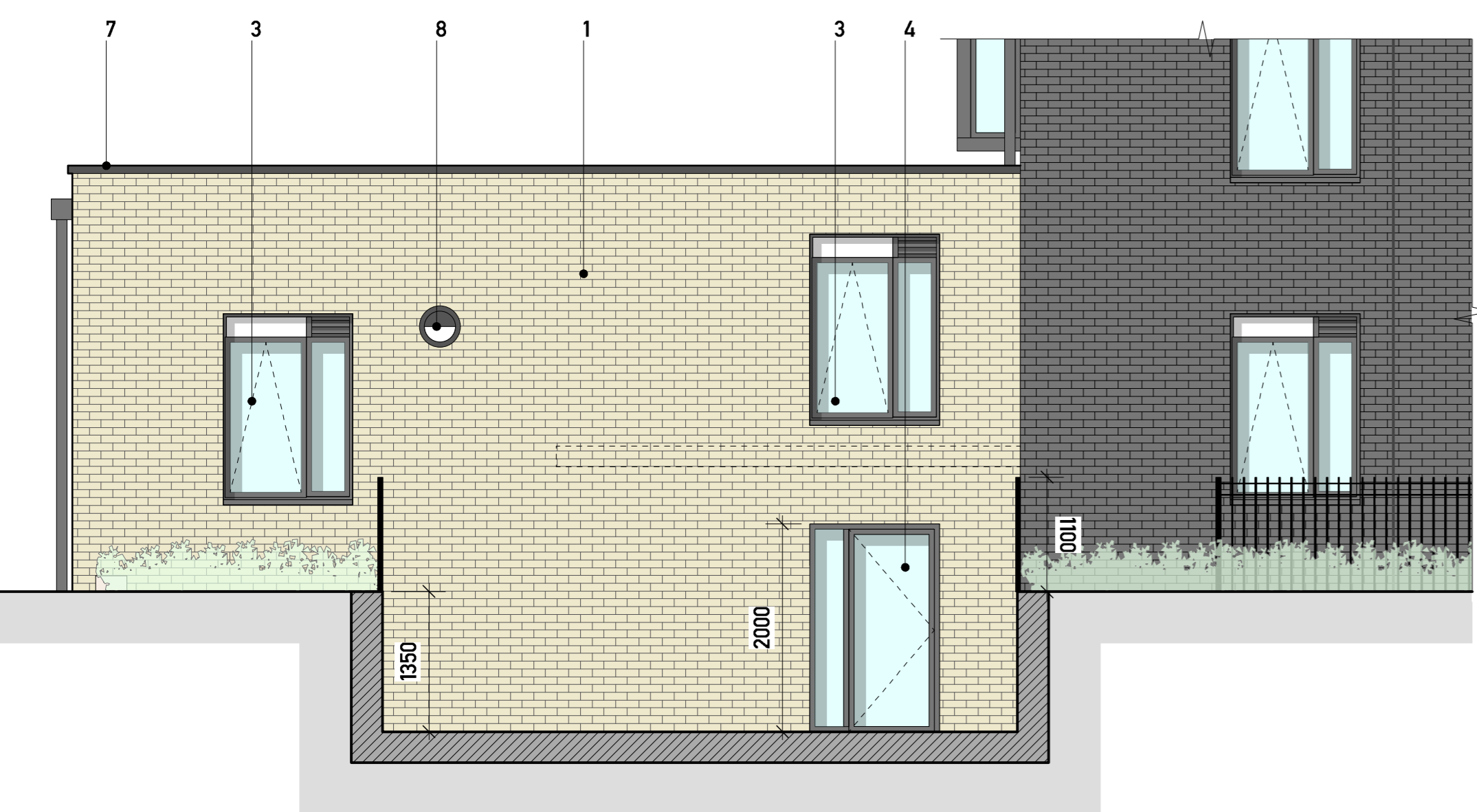

PROPOSED FRONT / NORTH EAST ELEVATION:
LIGHTWELL CUT-THROUGH

- 1 Yellow stock brickwork
- 2 Blue/black brickwork
- 3 PPC Aluminium framed windows
- 4 PPC Aluminium framed glazed door
- 5 Timber door, painted Anthracite grey
- 6 Glazed side light
- 7 Dark grey aluminium coping
- 8 Existing lights
- 9 Black painted railings

PLANNING

- General Notes
- 1. Do not alter drawings.
 - 2. All dimensions are to be taken from the centre of the wall unless otherwise stated.
 - 3. All dimensions are to be taken from the centre of the wall unless otherwise stated.
 - 4. This drawing is to be read in conjunction with all related information including structural, mechanical and electrical drawings.
 - 5. This drawing is to be read in conjunction with all AM drawings.
 - 6. Any discrepancies to be reported to the Architect immediately.
 - 7. All work to be done in accordance with the relevant Building Regulations.
 - 8. All work to be done in accordance with the relevant Building Regulations.
 - 9. All work to be done in accordance with the relevant Building Regulations.

Rev	Description	Date

A	Planning Submission	13.03.17
	Issued to M.A.	12.12.16

JAA

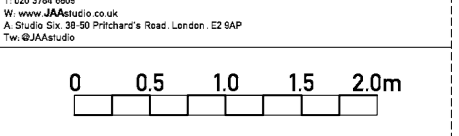

Drawing: STORE HOUSE		
Proposed Elevations		
Project No.	Project Title	
114	Guinness Court, St Edmund's Terrace	
Scale	Drawing No.	Rev
1:50 @ A1	210	A
1:100 @ A3		
1:200 @ A4		