

# PROPOSED FLANK ELEVATION

FEBRUARY 2017

1:100

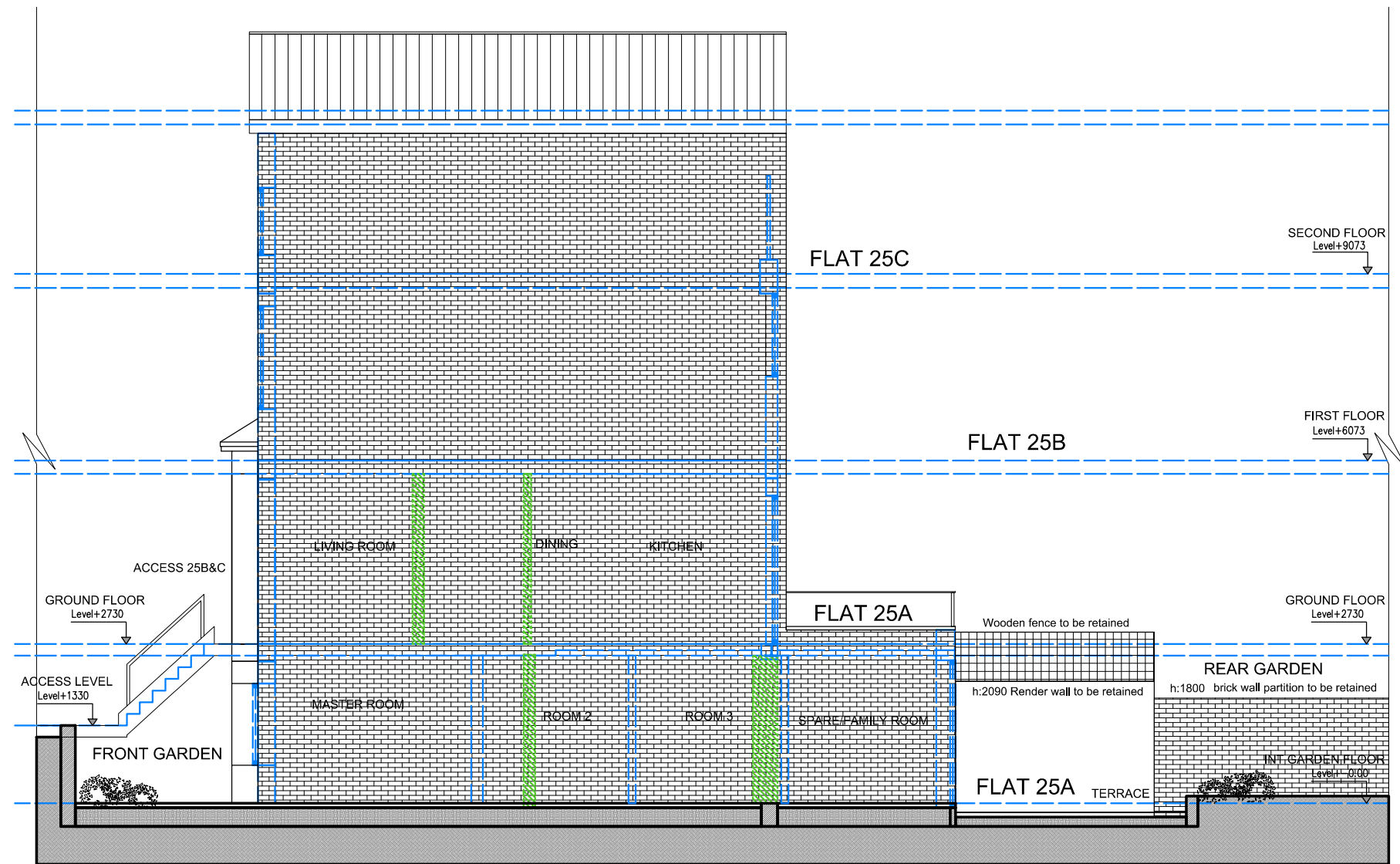

PROPOSED FLANK ELEVATION

<b>THiiNK Design</b>		www.thiinkdesign.com	©
Cumberland Lodge, 17 Grove Crescent, Kingston Upon Thames, KT1 2DD - Tel: 020 8547 0234- E-mail : thiink@btinternet.com			
<b>THE GUTIERREZ'S PROJECT 1</b>			<b>NOTES</b> - THiiNK! Design take no responsibility for any dimensions obtained by scaling from this drawing. If no dimension is shown the recipient must ascertain the dimension specifically from the designers or by site measurement and may not rely upon this drawing. - This drawing is the property of THiiNK! Design. Copy right is reserved by them and the drawing is issued on the condition that is not copied, reproduced or retained without written consent.
© All rights reserved 2017			
Address: 25A King Henry's Road, London NW3 3QP			
Drawing: PROPOSED FLANK ELEVATION			
Paper Size: A3	Date: 02/12/2017		
Drawn: ARS	Rev: Q	No P-PP 04/05	
File: Planning	Council: Camden		
DESIGN INTENT - INDICATIVE ONLY-SITE NOT SURVEY BY THiiNK! Design			
1:100 0 1m 2m 3m 4m 5m 6m 7m 8m 9m 10m			