PROPOSED GARDEN & GROUND FLOOR PLANS

FEBRUARY 2017

1:100

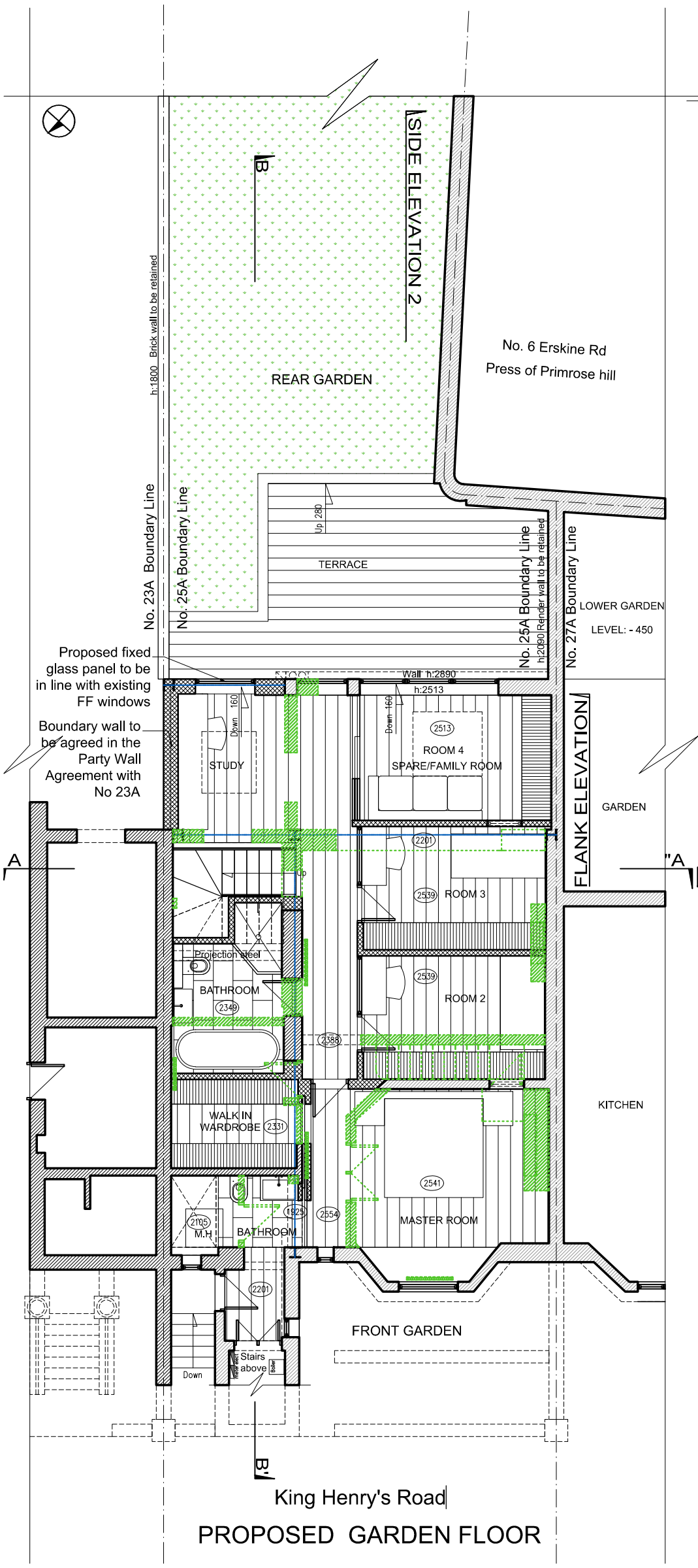

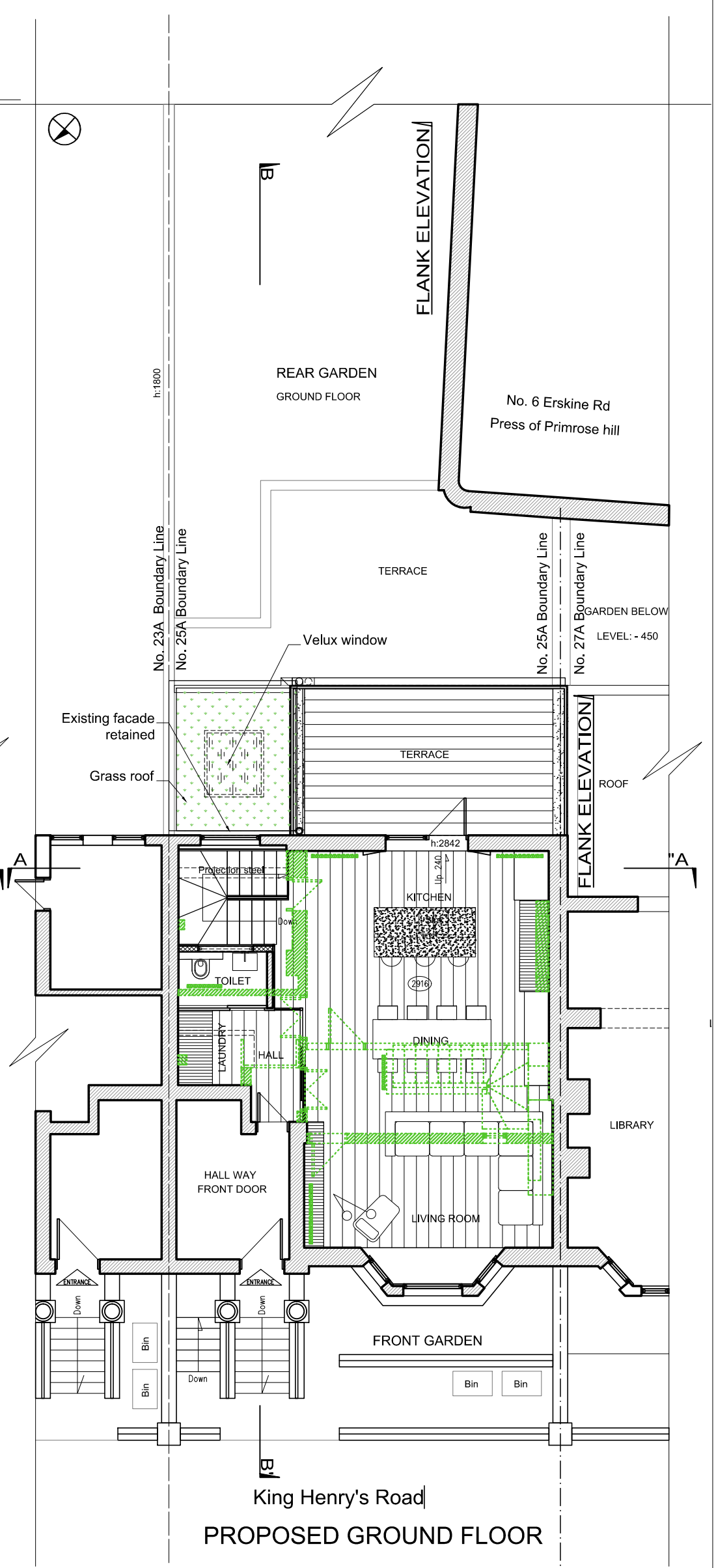

NEW WALLS

EXISTING WALLS

WALLS TO BE DEMOLISH

THiiiNK Design www.thiiinkdesign.com ©

Cumberland Lodge, 17 Grove Crescent, Kingston Upon Thames, KT1 2DD - Tel: 020 8547 0234- E-mail : thiiink@btinternet.com

THE GUTIERREZ´S PROJECT 1

© All rights reserved 2017

Address: 25A King Henry´s Road, London NW3 3QP

Drawing: PROPOSED GARDEN & GROUND FLOOR PLANS

Paper size A3 | Date: 12/02/2017

Drawn: ARS | Rev: Q | No P-PP 01/05

File: Planning | Council: Camden

NOTES

- **THiiiNK!** Design take no responsibility for any dimensions obtained by scaling from this drawing. If no dimension is shown the recipient must ascertain the dimension specifically from the designers or by site measurement and may not rely upon this drawing.
- These plans are not to be used for construction purposes, they are for planning purposes only.
Once planning permission is granted, detailed drawings will be provided to the appointed main building contractor, manifactures, supplies and all professional services providers.
- This drawing is the property of **THiiiNK!** Design. Copy right is reserved by them and the drawing is issued on the condition that is not copied, reproduced or retained without written consent.

INDICATIVE ONLY - PLANNING PERMISSION PURPOSES ONLY

1:100 0 1m 2m 3m 4m 5m 6m 7m 8m 9m 10m