

PROPOSED GARDEN & GROUND FLOOR PLANS

FEBRUARY 2017

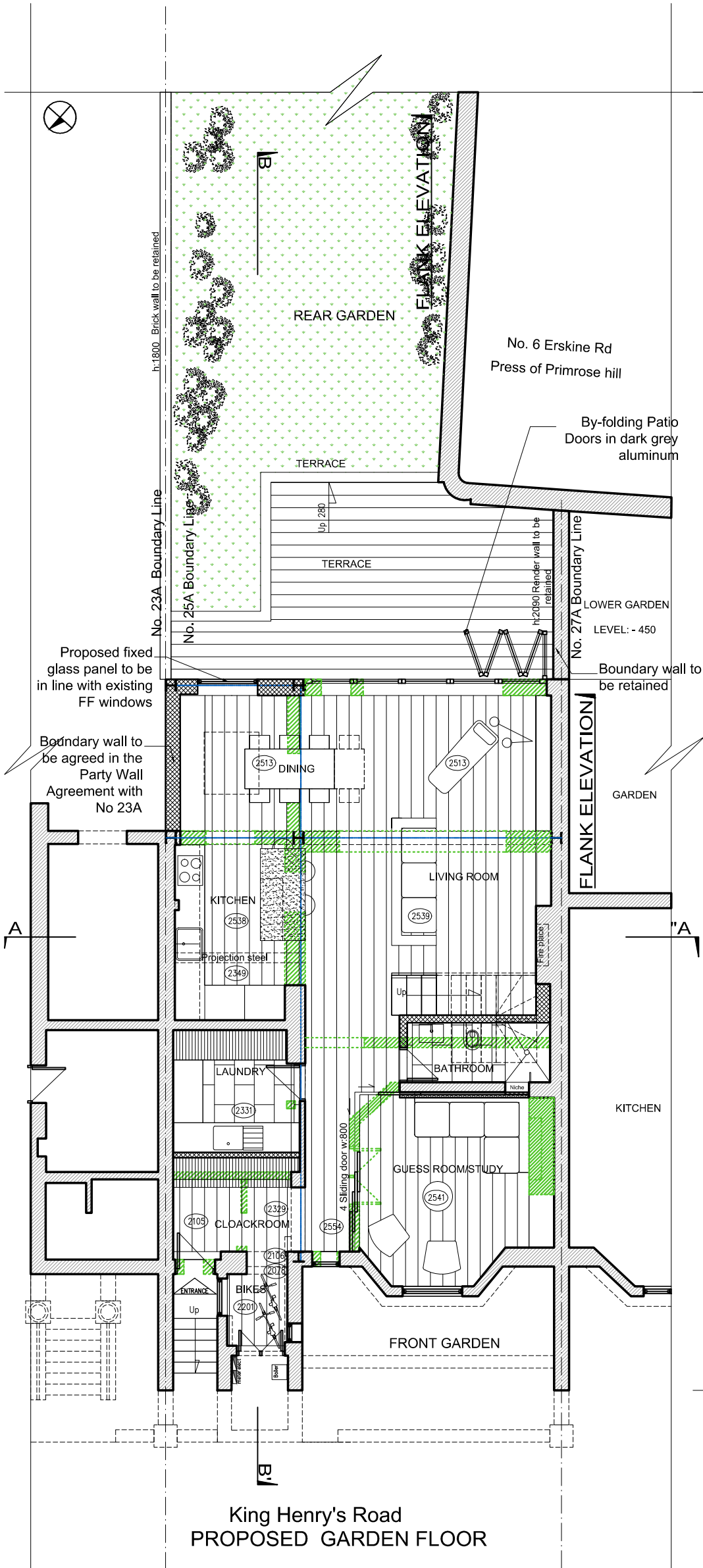

1:100

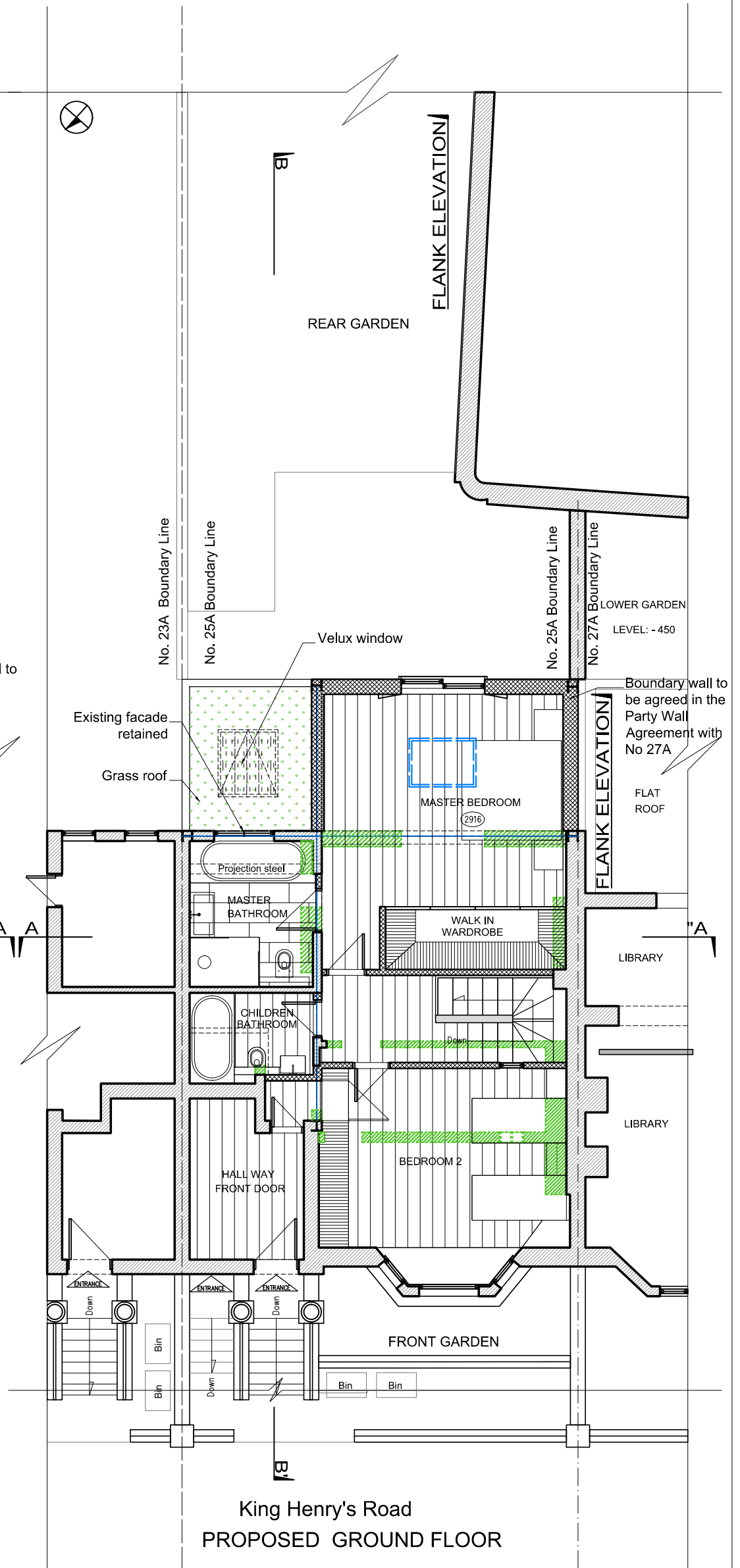

King Henry's Road
PROPOSED GARDEN FLOOR



King Henry's Road
PROPOSED GROUND FLOOR

-  NEW WALLS
-  EXISTING WALLS
-  WALLS TO BE DEMOLISH

THiiiNK Design		www.thiiinkdesign.com	©
Cumberland Lodge, 17 Grove Crescent, Kingston Upon Thames, KT1 2DD - Tel: 020 8547 0234- E-mail: thiiink@btinternet.com			
THE GUTIERREZ'S PROJECT 2			
© All rights reserved 2017			
Address: 25A King Henry's Road, London NW3 3QP			
Drawing: PROPOSED GARDEN & GROUND FLOOR PLANS			
Paper size A3	Date: 12/02/2017		
Drawn: ARS	Rev: Q	No P-PP	
File: Planning	Council: Camden	01/05	
INDICATIVE ONLY - PLANNING PERMISSION PURPOSES ONLY			
1:100 			

NOTES
 - THiiiNK! Design take no responsibility for any dimensions obtained by scaling from this drawing. If no dimension is shown the recipient must ascertain the dimension specifically from the designers or by site measurement and may not rely upon this drawing.
 - These plans are not to be used for construction purposes, they are for planning purposes only.
 - Once planning permission is granted, detailed drawings will be provided to the appointed main building contractor, manufacturer, supplier and all professional services providers.
 - This drawing is the property of THiiiNK! Design. Copy right is reserved by them and the drawing is issued on the condition that it is not copied, reproduced or retained without written consent.