

OUTLINE SECTION THROUGH NO. 4 REGENT'S PARK ROAD IN FOREGROUND

EAST ELEVATION AS PROPOSED

1 : 50

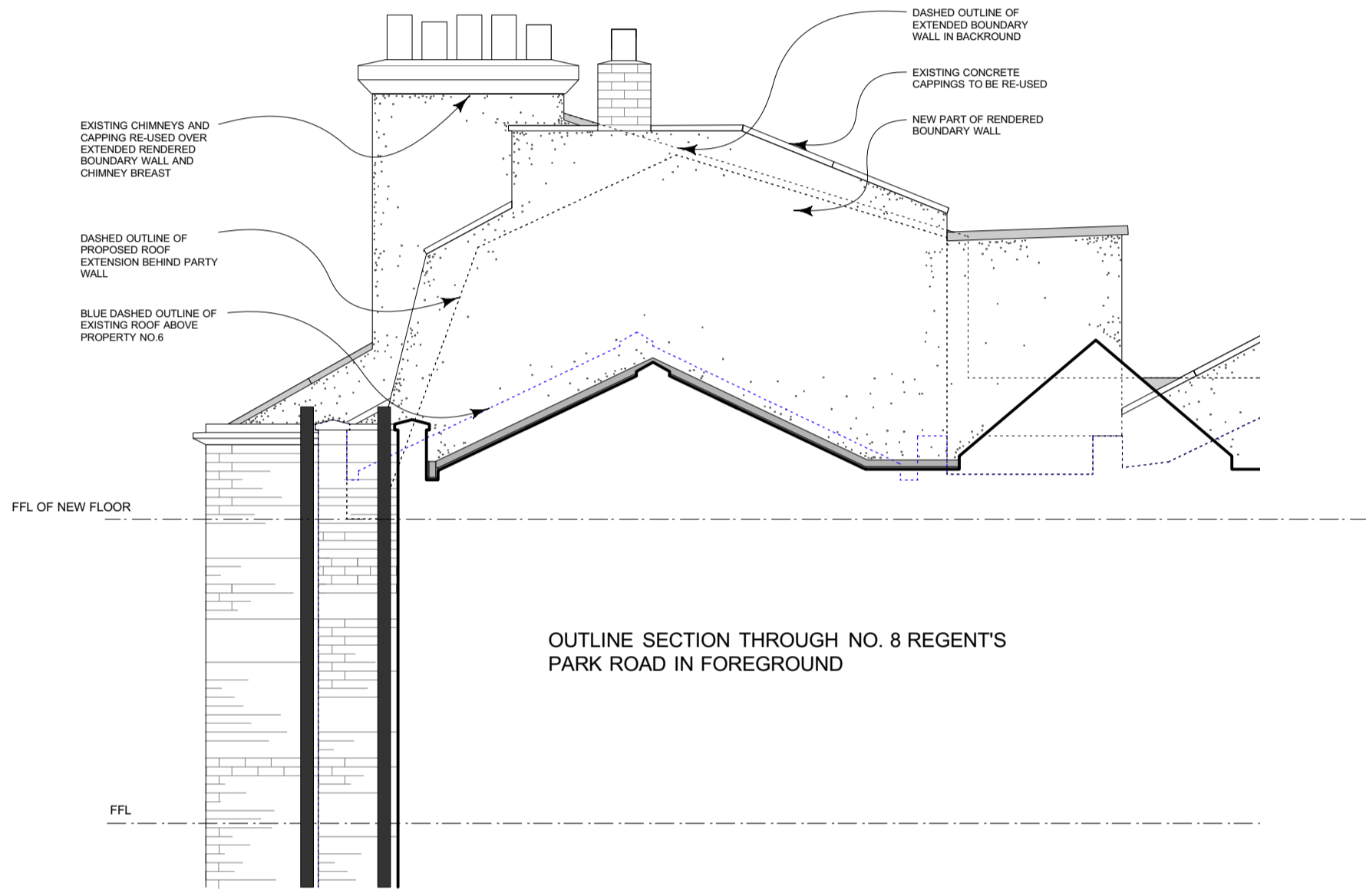

OUTLINE SECTION THROUGH NO. 8 REGENT'S PARK ROAD IN FOREGROUND

WEST ELEVATION AS PROPOSED

1 : 50

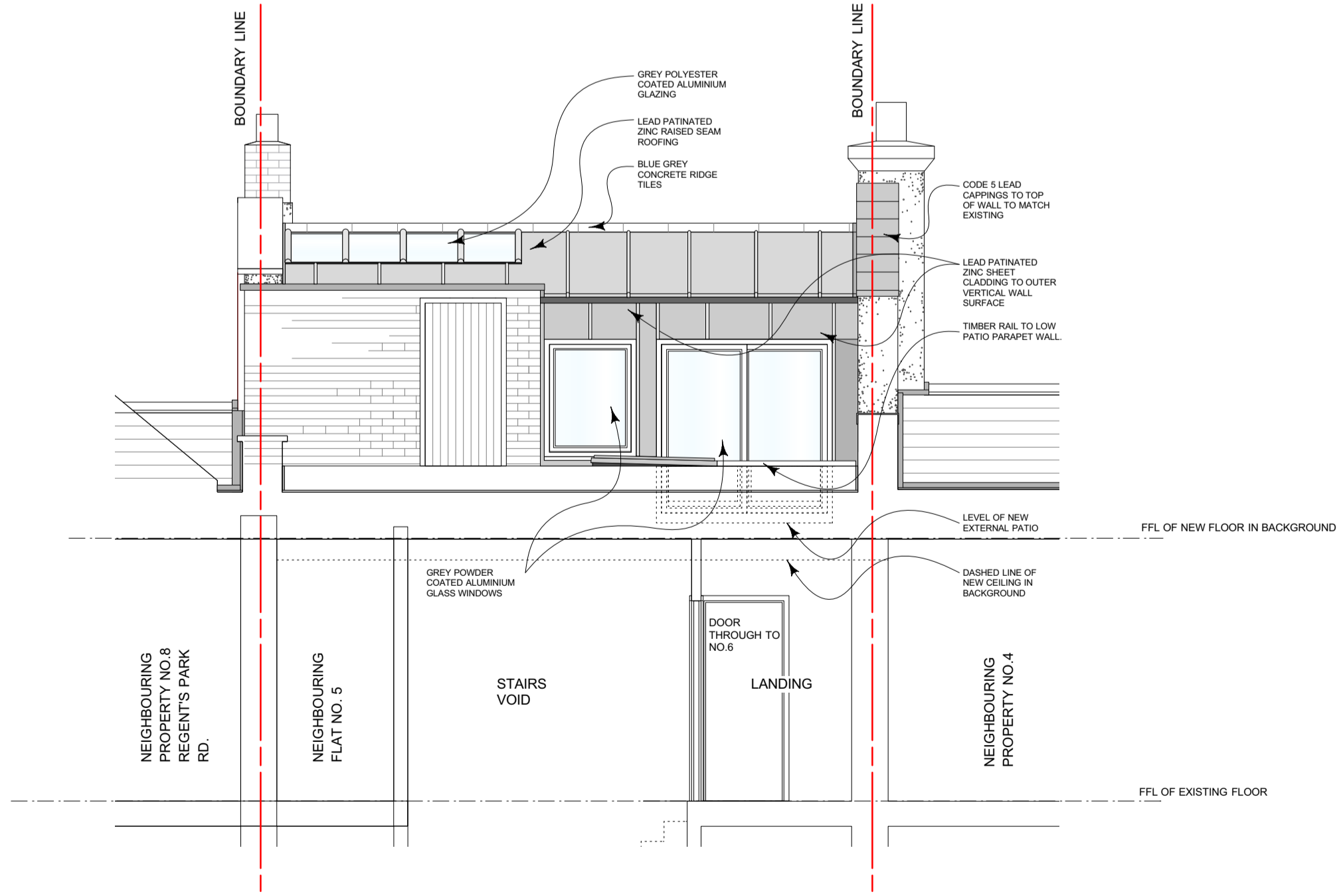

SECTION B-B AS PROPOSED

1 : 50

SCALE BAR IN METRES

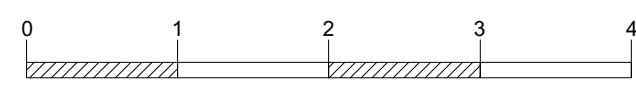

Issue- Amendment and Date-

JAMES RICHARDSON
design consultancy
5 Albert Road, Stamford, Lincolnshire PE9 2EA
Tel 01780 482 866 Mobile 07711690 925
jamesrdesign2@aol.com

Notes
1. All dimensions are in millimetres
2. All dimensions to be checked on site prior to construction
3. Copyright of this drawing is the property of James Richardson

Job		A2
6 Regents Park Road London Top Flat		
Drawing	Status	
East and West Elevations and Section B-B as proposed	Preliminary Planning Tender Building Regs Construction	
Scale	Date	Drawn by
1: 50	12.09.15	E.T.
Approved by	Issue	J.R.
Drawing No.	562/107	