

SECTION C-C AS PROPOSED

1 : 50

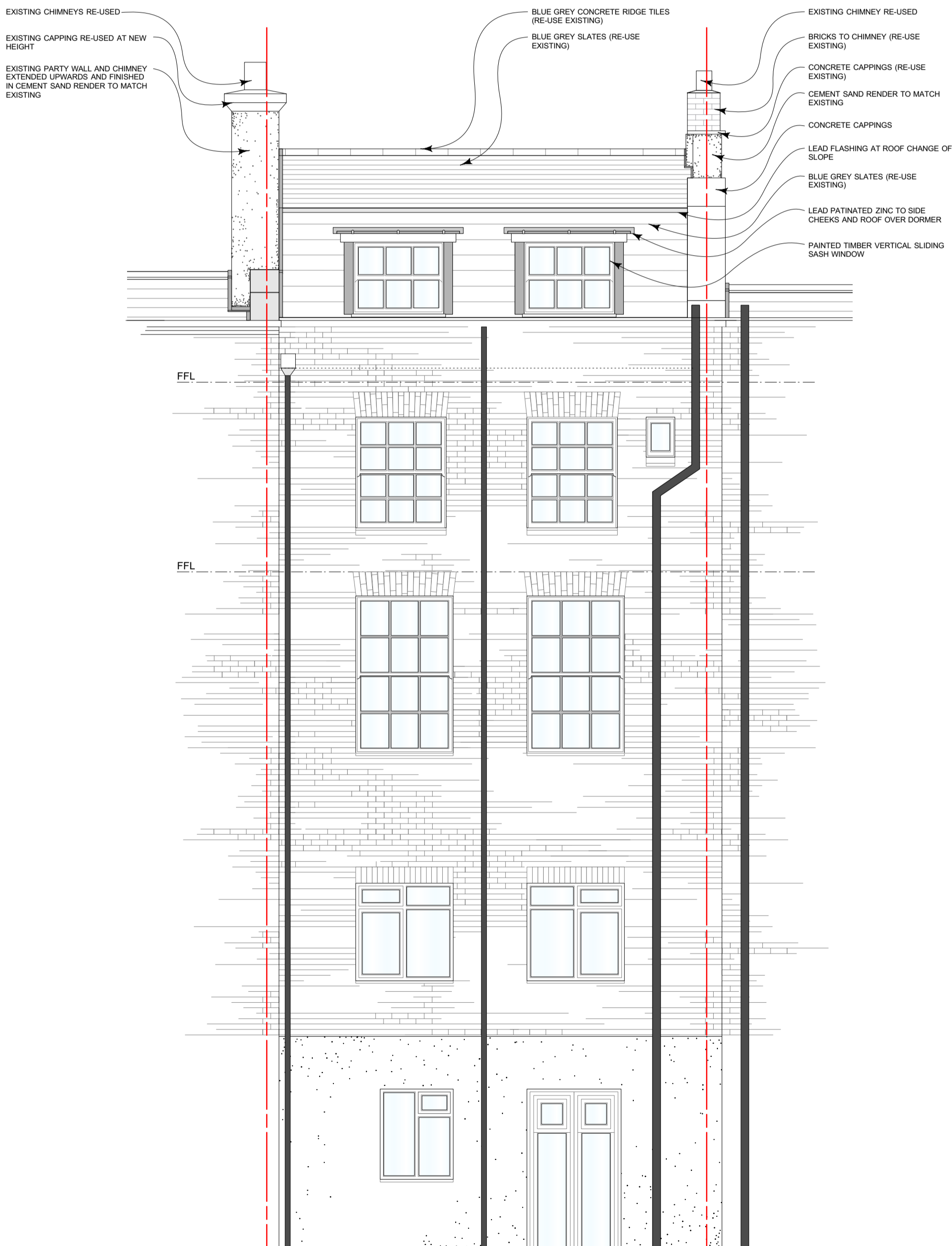

REAR ELEVATION AS PROPOSED

1 : 50

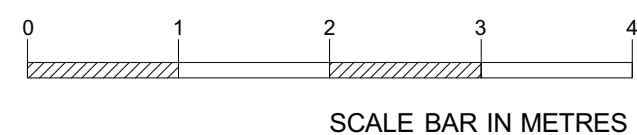

SCALE BAR IN METRES

Issue- Amendment and Date-

**JAMES RICHARDSON**  
design consultancy  
5 Albert Road, Stamford, Lincolnshire PE9 2EA  
Tel 01780 482 866 Mobile 07711690 925  
jamesdesign2@aol.com

**Notes**  
1. All dimensions are in millimetres  
2. All dimensions to be checked on site prior to construction  
3. Copyright of this drawing is the property of James Richardson

Job  
6 Regents Park Road  
London  
Top Flat

**A2**

Drawing  
Section A-A and Rear Elevation As Proposed

Status  
Preliminary  
Planning  
Tender  
Building Regs  
Construction

Scale  
1 : 50

Date  
12.09.15

Drawn by  
E.T.  
Approved by  
J.R.

Drawing No.  
**562/106**

Issue