

This drawing is copyright and owned by Studionesh Architects limited, and is for use on this site only unless contractually stated otherwise.

All other design team elements, where indicated, have been imported from the consultant's drawings and reference should be made to the individual consultant's drawings for exact setting out, size and type of component.

Discrepancies and/or ambiguities within this drawing, between it and information given elsewhere, must be reported immediately to the architect for clarification before proceeding.

All works carried out in accordance with the latest British Standards and Codes of Practice unless specifically directed otherwise in the specification.

Responsibility for the reproduction of this drawing in paper form, or if issued in electronic format, lies with the recipient to check that all information has been replicated in full and is correct when compared to the original paper or electronic image. Graphical representations of equipment on this drawing have been co-ordinated, but are approximations only. Please refer to the Specifications and for Details for actual sizes and/or specific contractor construction information.

Refer to the relevant Construction (Design and Management) documentation where applicable.

It is assumed that all works on this drawings will be carried out by a competent contractor, working where appropriate to an approved method statement. PLANNING APPLICATION

NOTES:
The design must comply in all respects with the requirements of the Building regulations (together with specific 'Fire Officer' requirements) except reference is made to other documentation of a higher standard.

Unless otherwise described the installation, all materials and workmanship shall be in accordance with the latest British Standard Codes of Practice where such exist.

The contractor will be required to develop the scheme to comply with planning conditions, Building regulations, relevant British and European standards and in accordance with the best practice including the following technical and regulatory guidance:

- Building Regulations Approved Documents for England & Wales approved documents.

Revision	Date	Description	By	Check
D	03.2017	Front facade now painted white		
C	01.2017	Updates made to planners comments		
B	11.2016	Drawing updated as per planners comments		
A	10.2016	Flag signage size reduced		

Mob: +447763102097 Email: studionesh@gmail.com

Client: CITY SPACE STORAGE LIMITED

Project: PROPOSED STORAGE CENTRE WOBURN

Drawing Title: PROPOSED SIGNAGES

Project No.	Issue Purpose.		
0500	CONSTRUCTION		
Scale @ A1	Drawn	Checked	Date
1:100,1:50	SS	NP	Jan 2017
Drawing No.	Revision		
GA-013	D		

DO NOT SCALE FROM DRAWING. ALL DIMS TO BE CHECKED ON SITE REPORT OMISSIONS AND DISCREPANCIES TO ARCHITECT IMMEDIATELY.

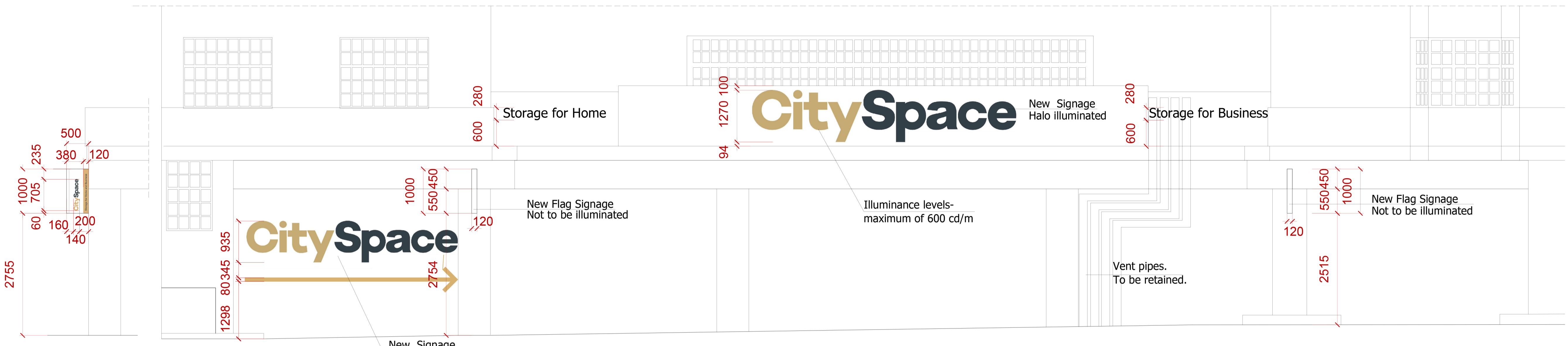

ENTRANCE ELEVATION 1:50@A1

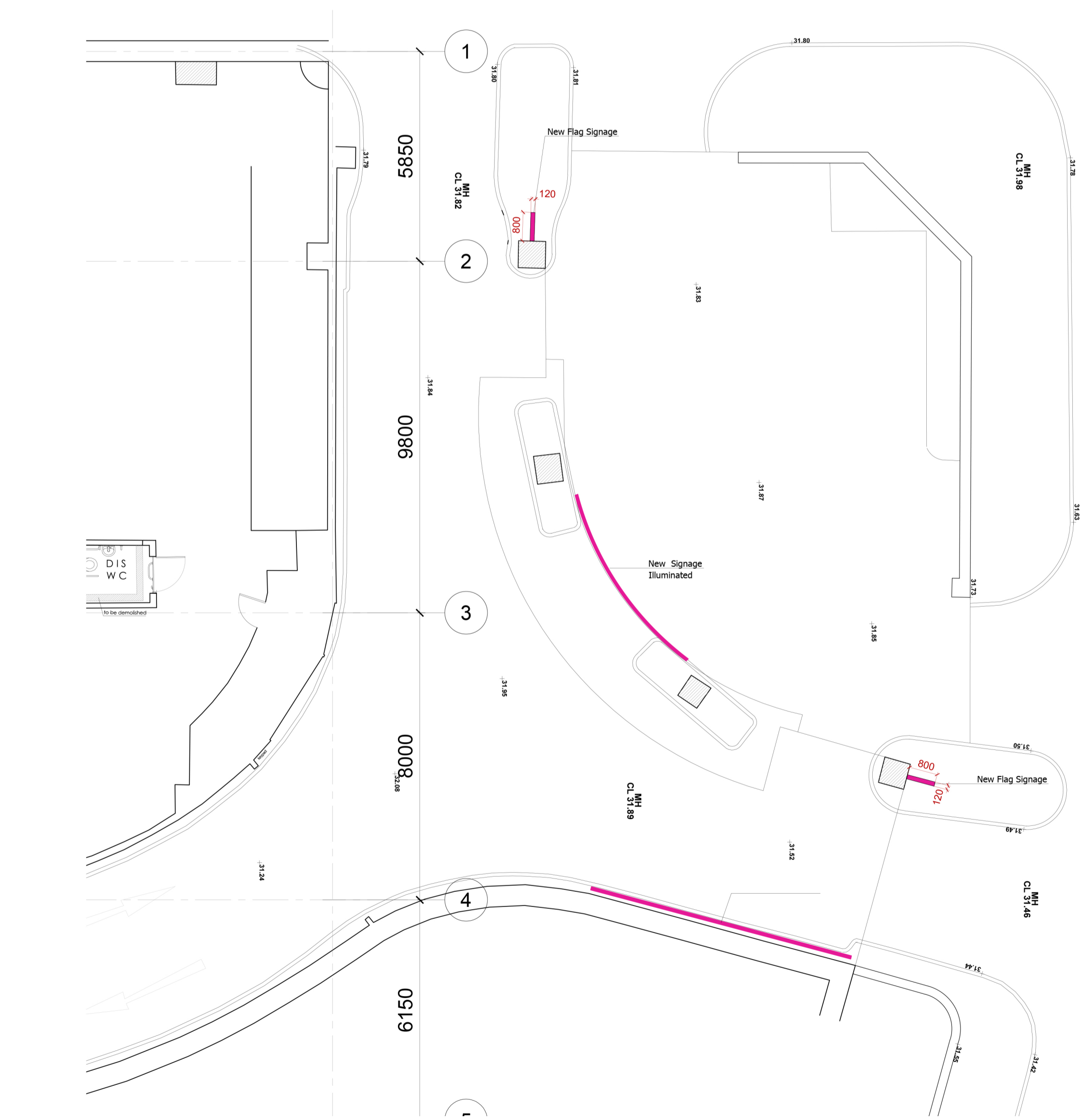

LANDSCAPE PLAN 1:100@A1

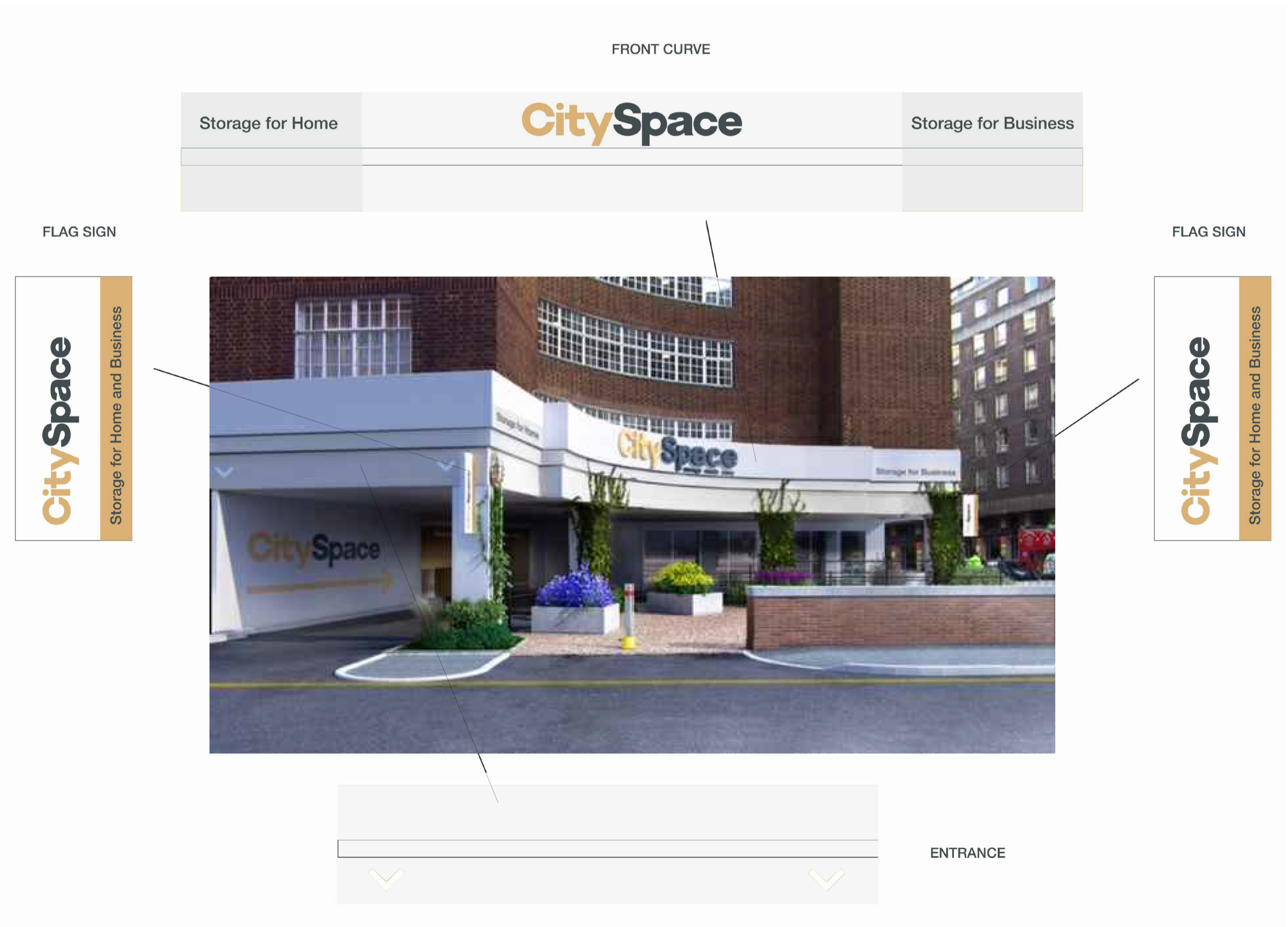

SIGNAGES 1:50@A1