







notes  
 This drawing is submitted as part of a planning, listed building or conservation area consent application and is not intended for any other purpose.  
 All plans, sections & elevations are based on measured readings and any scaled dimension should not be relied upon to give an accurate measurement.

symbol key

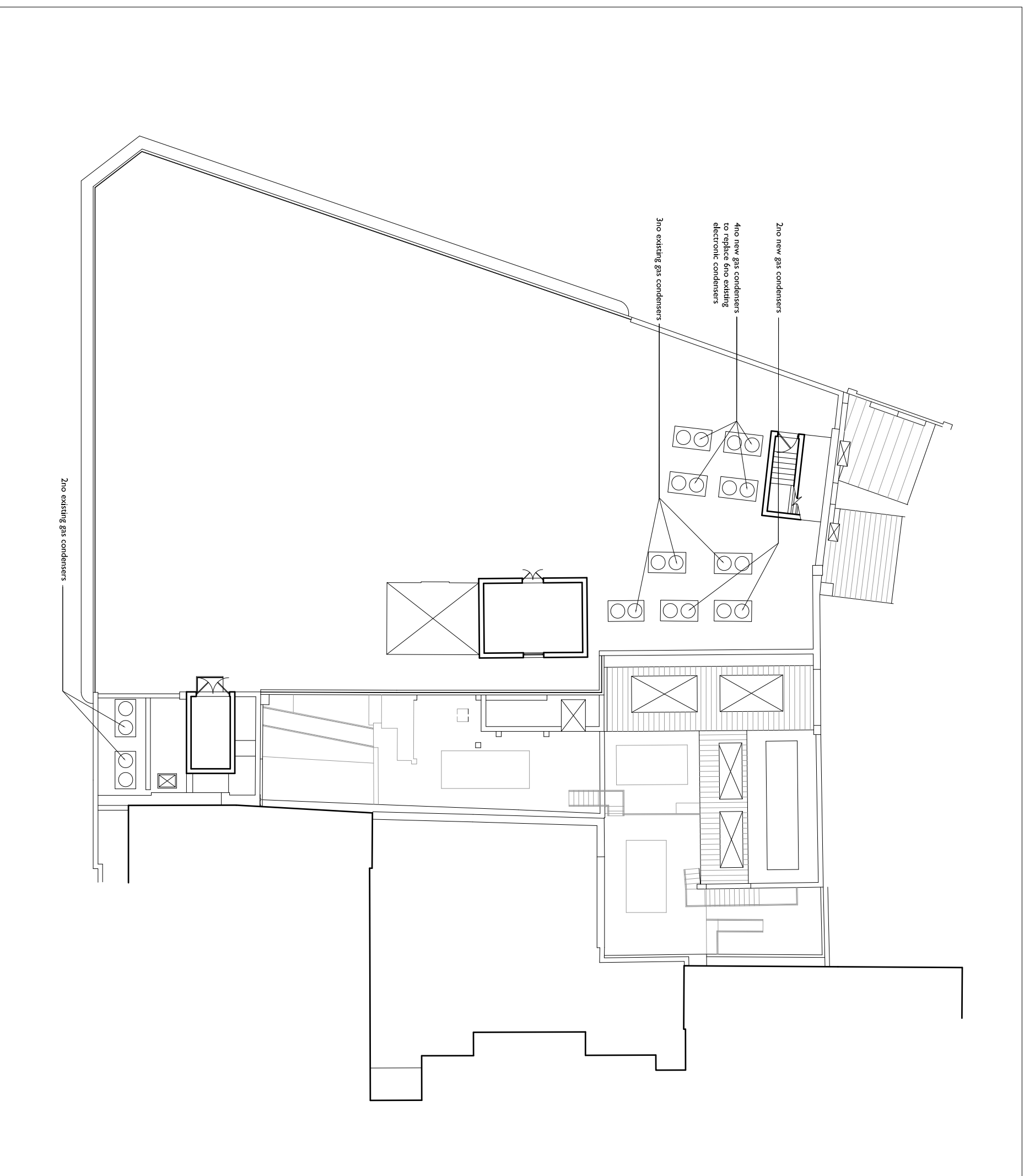

PROPOSED ROOF PLAN

1:100

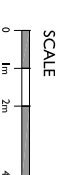

Revisions	Drawn By	Checked By
First Iss: 08/09/16	WJ	JB
Rev A: 15/09/16	WJ	JB
Rev B: 20/12/16	WJ	JB
Rev C: 21/12/16	WJ	JB

status	drawing no	rev
PLANNING	I6D PL PRO 03	C

drawing name  
 PROPOSED ROOF PLAN

project  
 184-192 DRUMMOND ST, NW1

scale  
 1:100 @A1 / 1:200@A3

urban mesh design ltd  
 9 NEWBURYS STREET, LONDON, EC1A 7NU  
 PROJECT@URBANMESH.COM

T 0207600930

notes  
 This drawing is submitted as part of a planning listed building or conservation area consent application and is not intended for any other purpose.  
 All plans, sections & elevations are based on measured readings and any scaled dimension should not be relied upon to give an accurate measurement.

symbol key

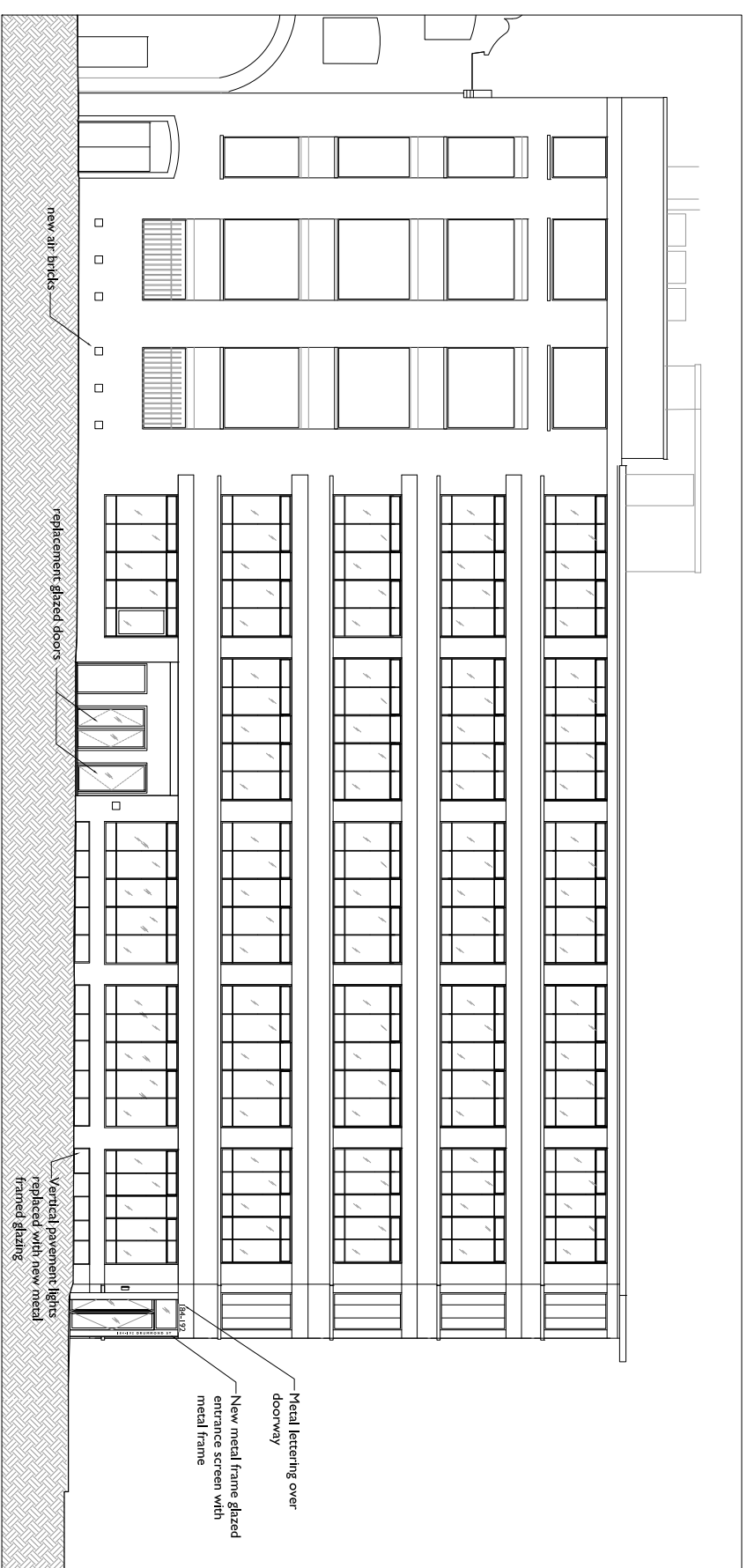

PROPOSED STANHOPE ROAD ELEVATION

1:100

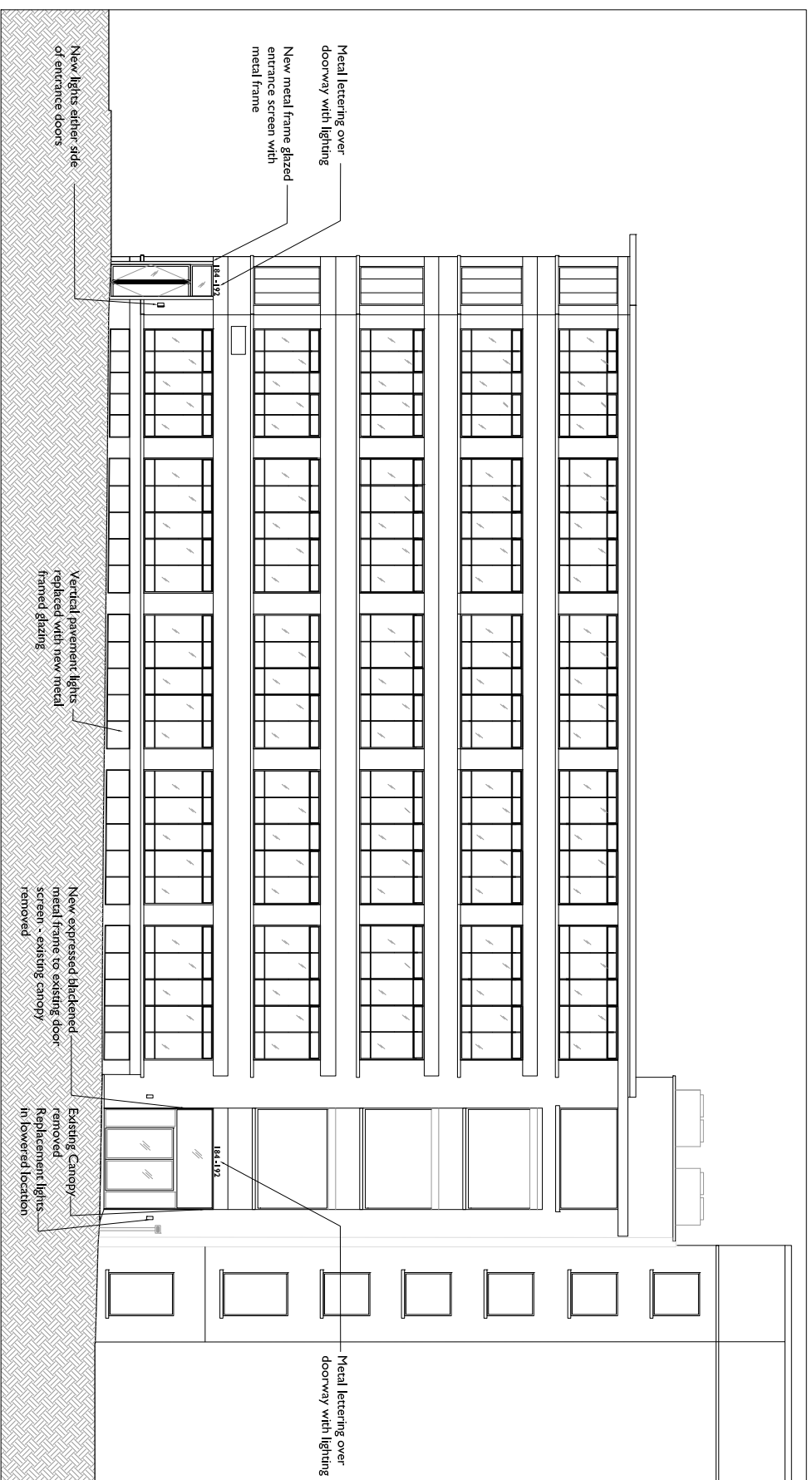

PROPOSED DRUMMOND STREET ELEVATION

1:100

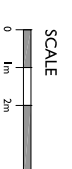

Revisions	Drawn By	Checked By
First Iss. 24/08/16	WJ	JB
Rev A 08/09/16 Vents & railings amended	WJ	JB
Rev B 15/09/16	WJ	JB
Rev C 27/09/16	WJ	JB
Rev D 07/10/16	WJ	JB
Rev E 07/03/17 street railings omitted	CR	JB
Rev F 08/03/17	CR	JB

status  
 PLANNING

drawing no	rev
I&D PL PRO 04	F

drawing name  
 PROPOSED ELEVATIONS

project  
 184-192 DRUMMOND ST, NW1

scale  
 1:100 @A1 / 1:200 @A3

urban mesh design ltd  
 9 NEWBURY STREET, LONDON, EC1A 7HU  
 PROJECT@URBANMESH.COM T 02076009930



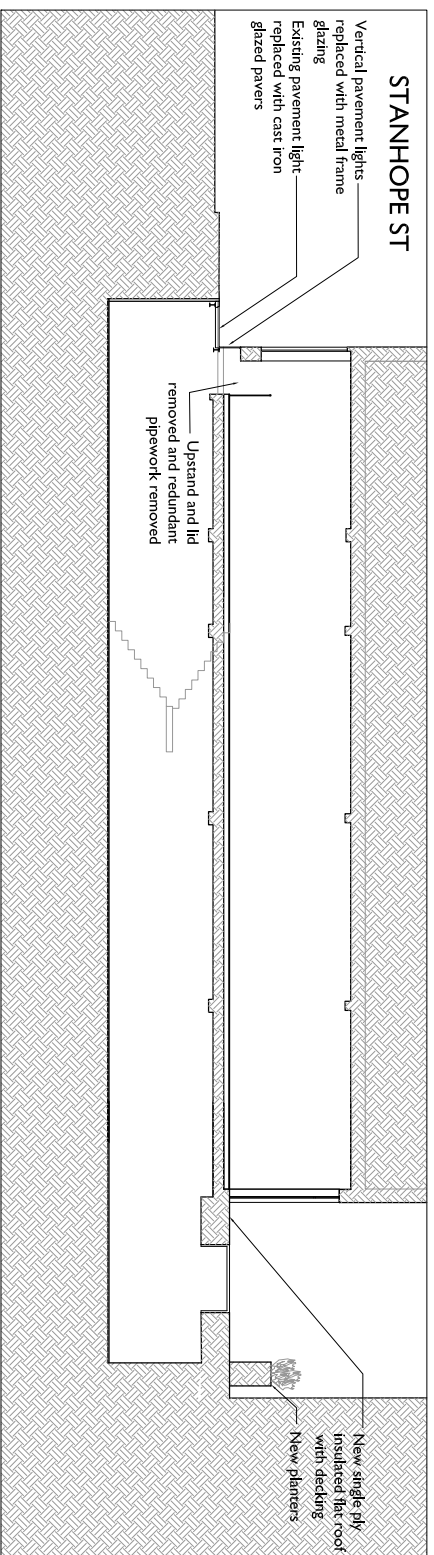

PROPOSED SECTION AA

1:100

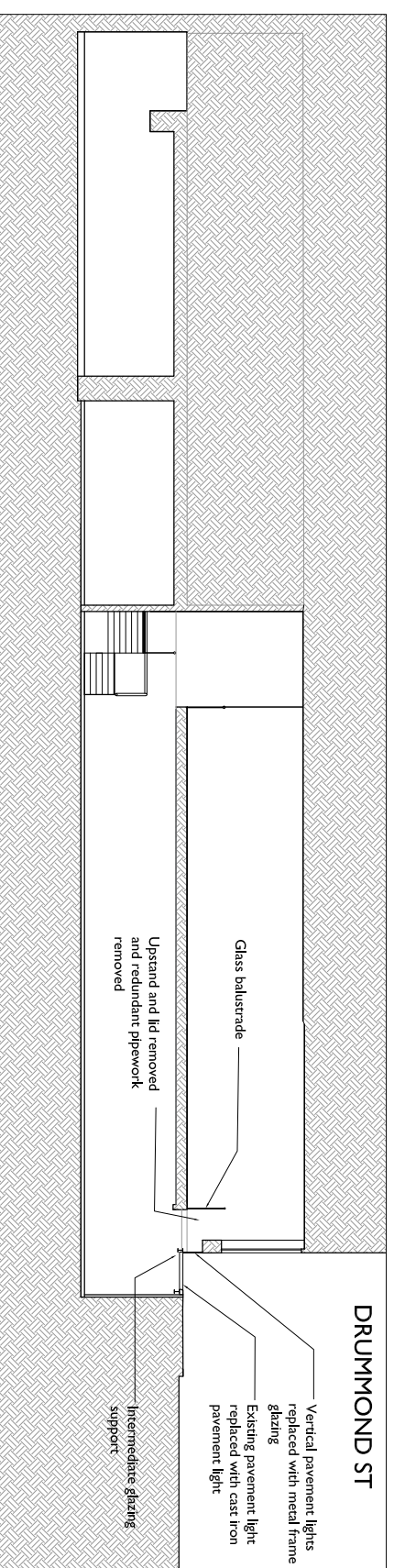

PROPOSED SECTION DD

1:100

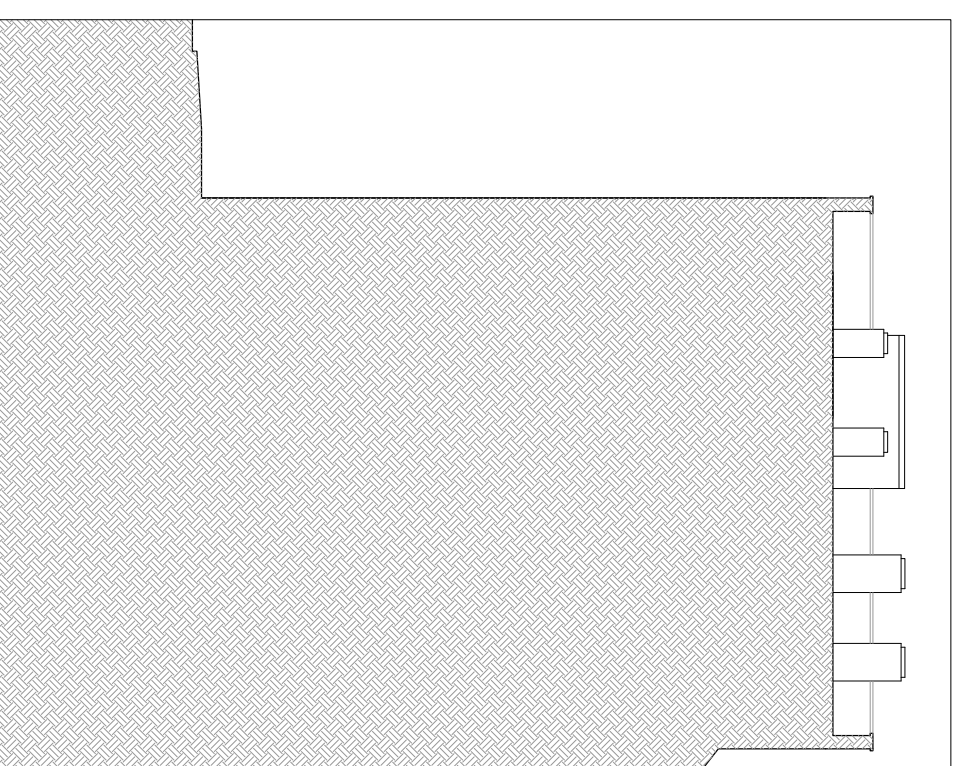

PROPOSED SECTION BB

1:100

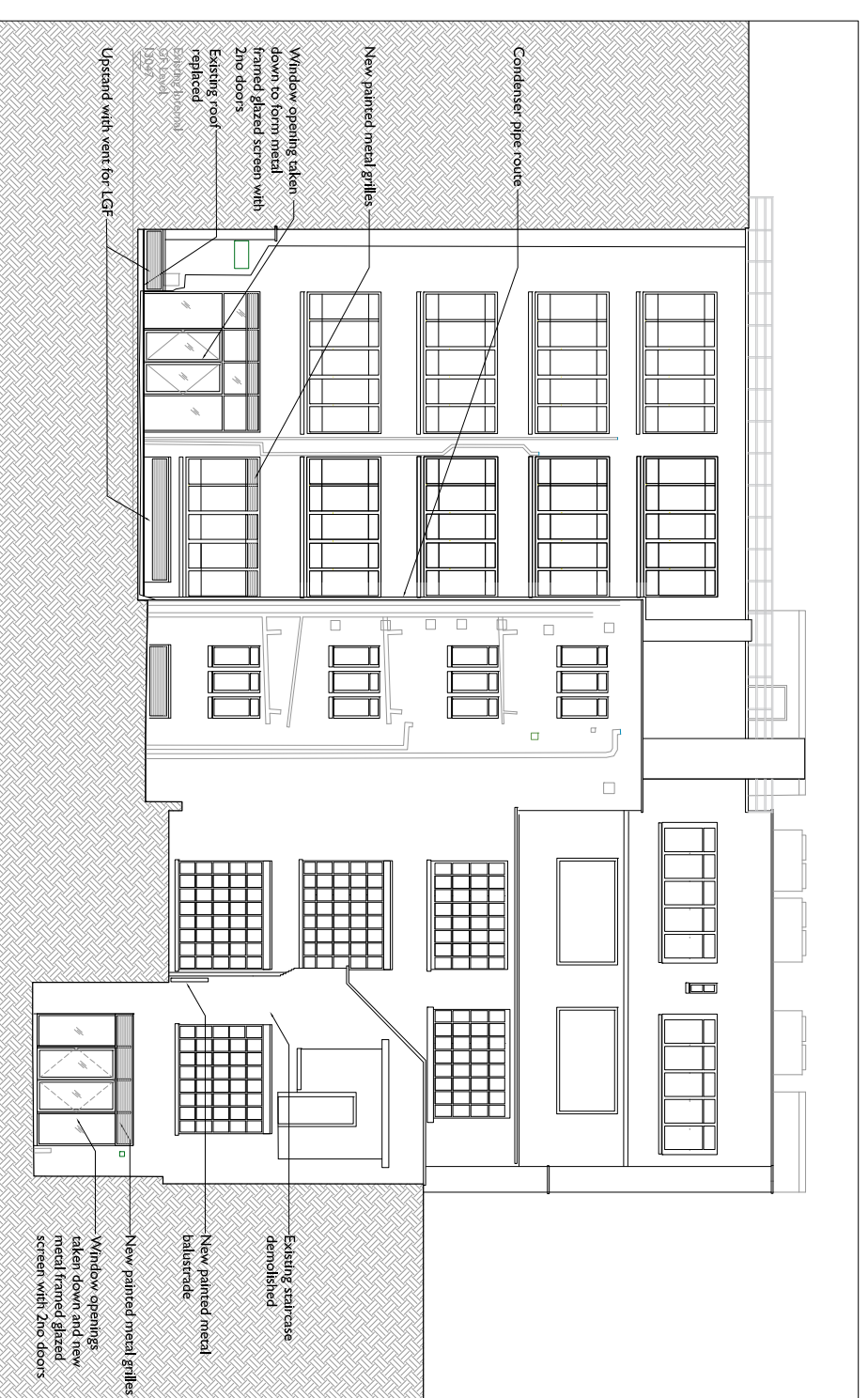

PROPOSED REAR ELEVATION

1:100

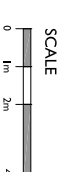

notes  
This drawing is submitted as part of a planning, listed building or conservation area consent application and is not intended for any other purpose. All plans, sections & elevations are based on measured readings and any scaled dimension should not be relied upon to give an accurate measurement.

symbol key

Revisions	Drawn By	Checked By
First Iss: 24/08/16	WJ	JB
Rev A 08/09/16 Vents & railings amended	WJ	JB
Rev B 15/09/16	WJ	JB
Rev C 27/09/16	WJ	JB
Rev D 07/03/17 Doorset on rear elevation stair to rear demolished	CR	JB
Rev E 08/03/17 client comments	CR	JB

STATUS  
**PLANNING**

drawing no	REV
I&D PL PRO 05	E

drawing name  
**PROPOSED REAR ELEVATION & SECTION**

project  
**184-192 DRUMMOND ST, NW1**

scale  
**1:100 @A1 / 1:200@A3**

**urban mesh design ltd**  
94/95AUXY STREET, LONDON EC1A 7HU  
PROJECT@URBANMESH.COM T 02074600930

notes

All plans, sections & elevations are based on measured readings and any scaled dimension should not be relied upon to give an accurate measurement.  
Any discrepancies be reported immediately.  
To be read in conjunction with Structural Engineers' drawings and Mechanical and Electrical drawings.

NOTE: These PROPOSED drawings are an amalgamation of three separate surveys. There may be errors

symbol key

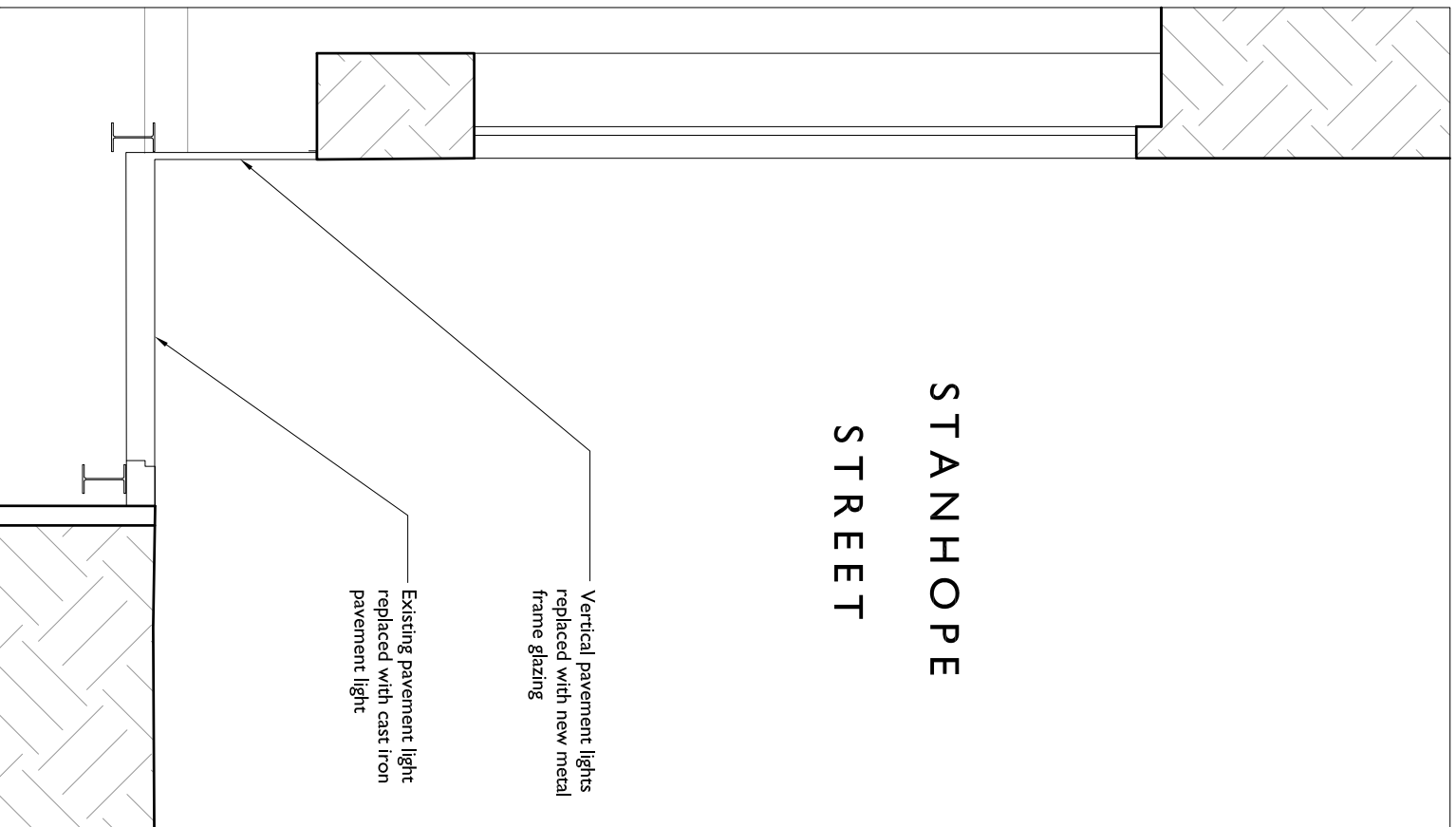

DETAIL OF THROUGH ELEVATION 1:25

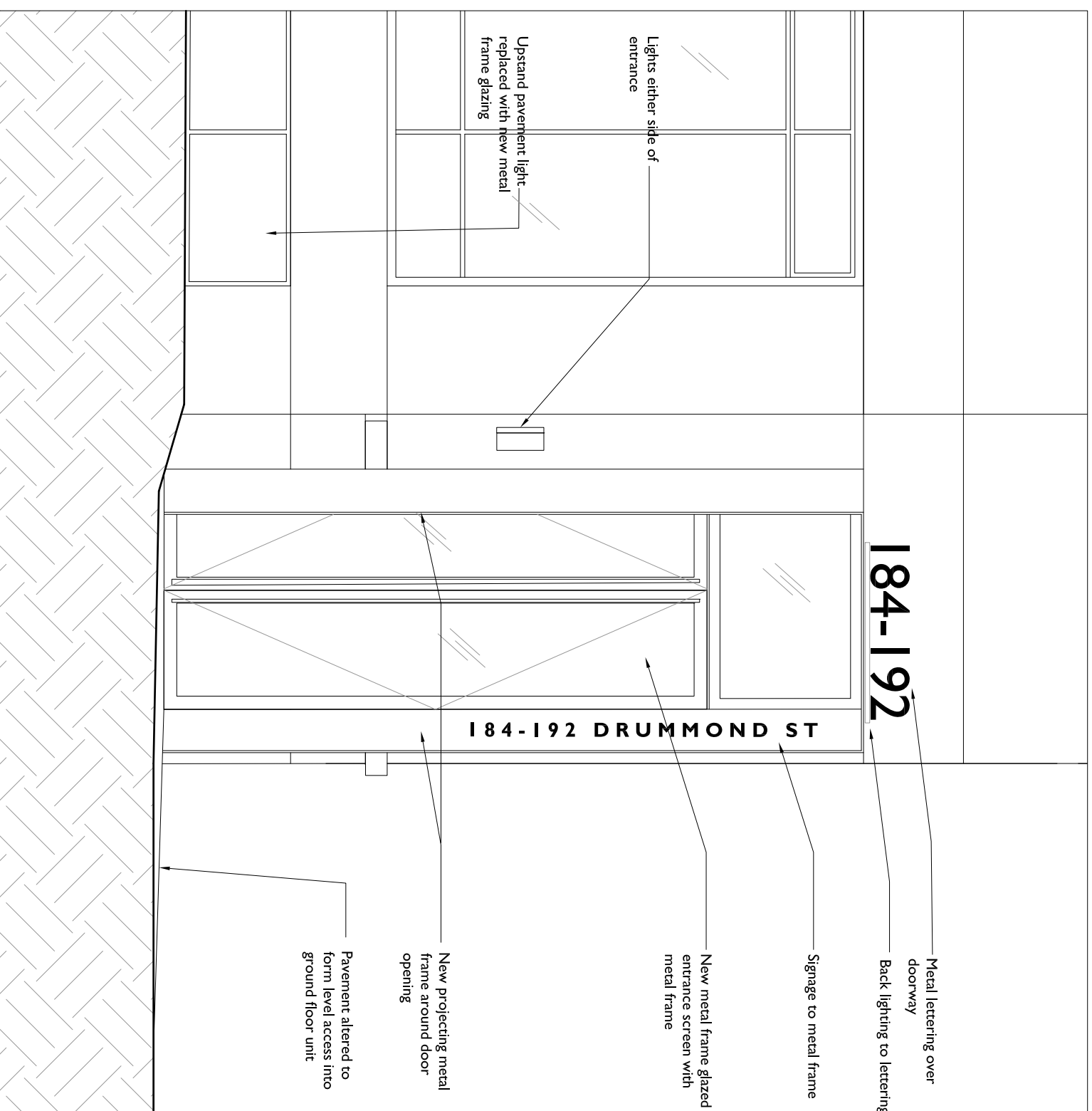

DETAIL OF STANHOPE ST CORNER ENTRANCE 1:25

ELEVATION DETAILS

Revisions	Drawn By	Checked By
First Iss. 15/09/16	WJ	OL
Rev A 27/09/16	WJ	JB
Rev B 07/10/16	WJ	JB
Rev C 07/03/17 metal railings omitted	CR	JB

status  
PLANNING

drawing no	rev
16G PL PRO 06	C

dwg name  
PROPOSED ELEVATION DETAILS

project  
184-192 DRUMMOND ST, NW1

scale  
1:25 @A3

**urban mesh design ltd**  
9 NEWBURY STREET, LONDON, E1A 7HU  
projects@urbanmesh.com T. 02074000930