

Stone coping with D.P.C. under bed in mortar and mechanically fixed with stainless steel brackets.
 APPLY TWO COAT WATERPROOF 20mm S14 BENDER
 PATH / RETAINING GARDEN WALL DETAIL

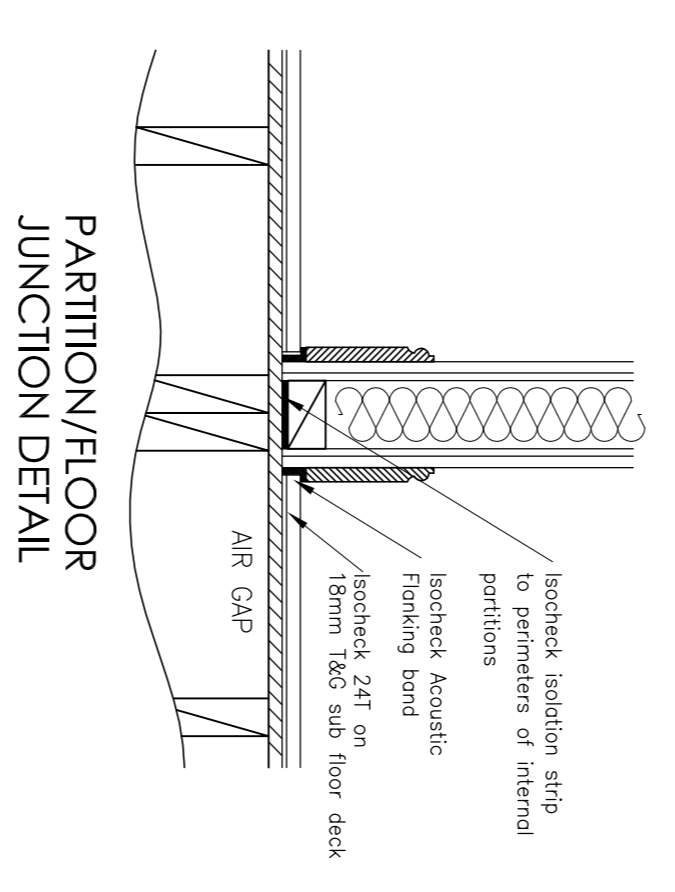
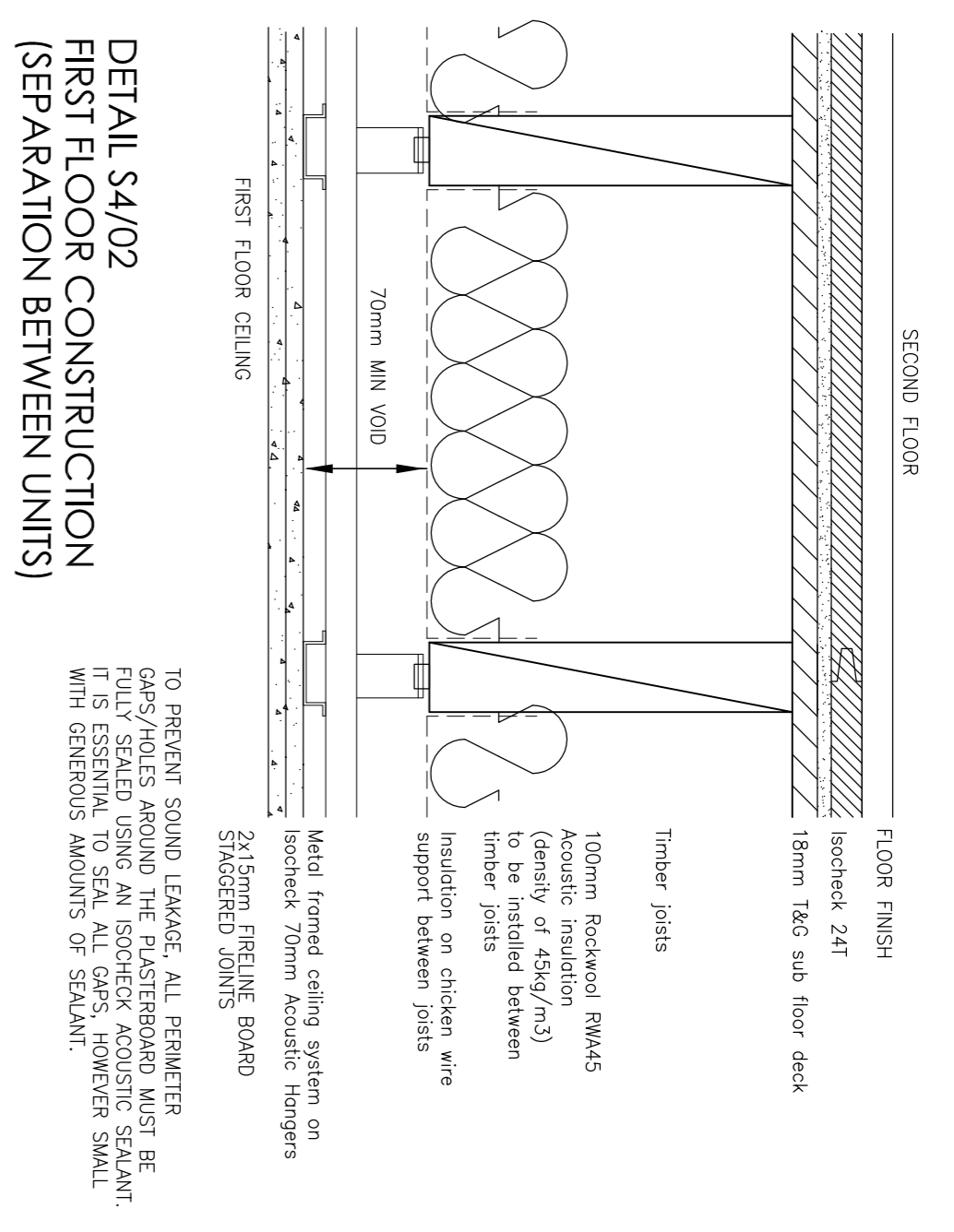
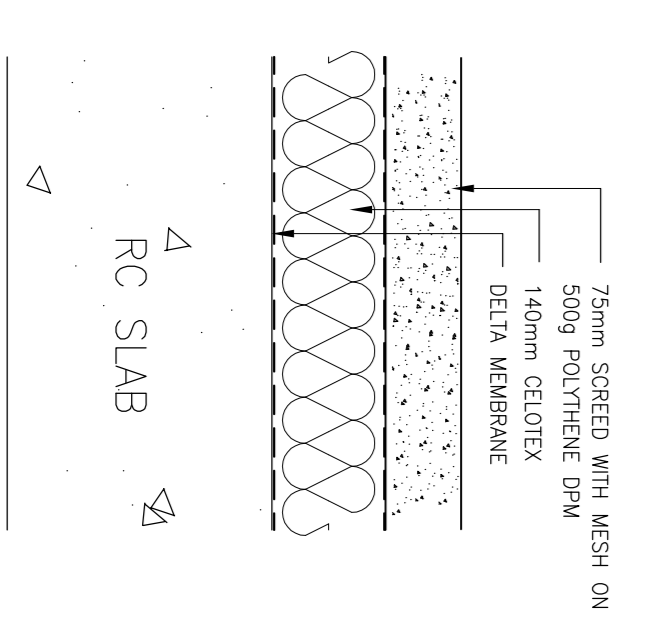
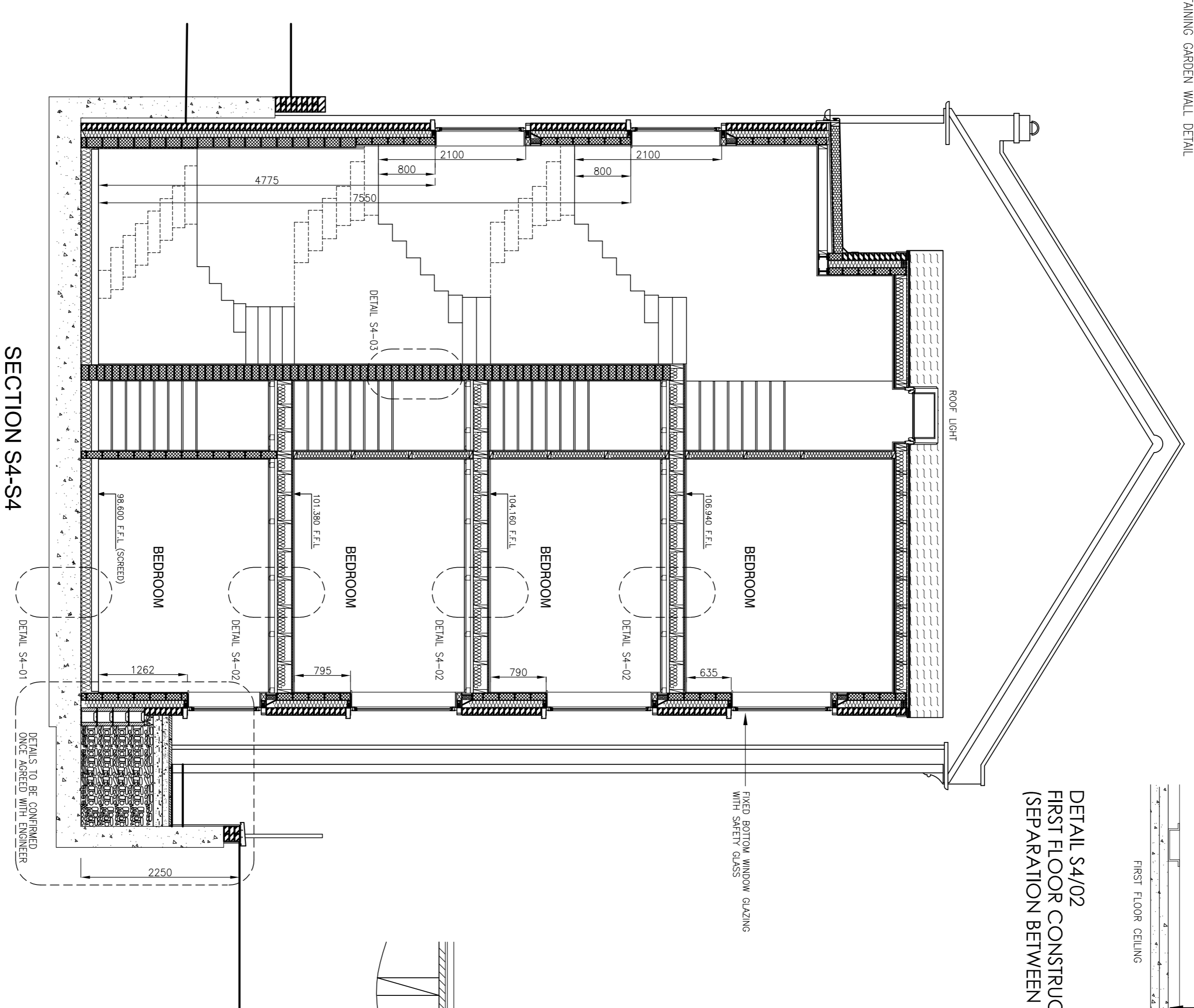

No.	Rev.	Description	Date
A	1	UPDATED REMOVING LOWER ENTRANCE	30.11.2016

Project: **THE POPLARS**
MONTPELIER GROVE
 LONDON
 NW5 2XD

Description:
PROPOSED SECTIONS
 S3-S3 & S4-S4

Drawing not to be scaled. Dimensions indicated must be checked on site before manufacture by contractor, any discrepancies should be reported immediately.

DRN	NJR	DRG No	TP/15/05
SCALE	1:50 @ A1	DATE	MARCH 15

N.J. Rouse
 Architectural Design
 & Surveying Services

48 Heath Park Road, Romford, Essex: RM2 5UH
 tel: 01708 442170 e: mol@njrouse.co.uk
 m: 07958 790207 www.njrouse.co.uk