

20 Well road

07/03/2014

Drawings List

Ref.	Rev.	Date	Scale	Type	Description
WR / 000	N/A	N/A	N/A	N/A	This page - Title Sheet and Drawings List - A2 format
WR / 00A		07/03/14	1:1250@A3	Plan	Location Plan
WR / 001		07/03/14	1:50 @ A3	Plan	Existing Ground Floor
WR / 002		07/03/14	1:50 @ A3	Plan	Existing First Floor
WR / 003		07/03/14	1:50 @ A3	Plan	Existing Second Floor
WR / 004		07/03/14	1:50 @ A3	Plan	Proposed Ground Floor
WR / 005		07/03/14	1:50 @ A3	Plan	Proposed First Floor
WR / 006		07/03/14	1:50 @ A3	Plan	Proposed Second Floor
WR / 007	A	07/03/14	1:50 @ A3	Plan	Proposed New conservatory
WR / 008		07/03/14	1:50 @ A3	Elevation	Existing Exterior North elevation
WR / 009		07/03/14	1:50 @ A3	Elevation	Existing Exterior West elevation
WR / 010		07/03/14	1:50 @ A3	Elevation	Existing Exterior East elevation
WR / 011		07/03/14	1:50 @ A3	Elevation	Existing Exterior South elevation
WR / 012		07/03/14	1:50 @ A3	Elevation	Proposed Exterior North elevation
WR / 013		07/03/14	1:50 @ A3	Elevation	Proposed Exterior West elevation
WR / 014		07/03/14	1:50 @ A3	Elevation	Proposed Exterior East elevation
WR / 015		07/03/14	1:50 @ A3	Elevation	Proposed Exterior South elevation
WR / 016		07/03/14	1:50 @ A3	Elevation	Proposed Internal North section

20 Well road

Indicative Drawings only.
Do not Scale
All dimensions to be
checked and approved
on-site.

Please discard all copies
of previous drawing issues

Issued to:

Camden planning and conservation

JOB TITLE 20 Well Road

DATE 07/03/2014

DRAWING NO.

WR/00A

SCALE 1:1250 @ A3

DRAWING TITLE
Location Plan



William Nickerson
Architectural and Interior Design

No. 9 Goldhawk Mews
London
W12 8PA

Tel: 0208 749 7900
Mobile: 07973 655 583

willie@willienickerson.com

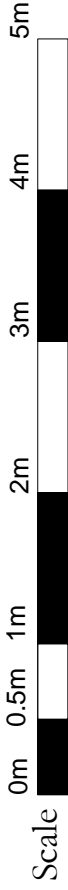
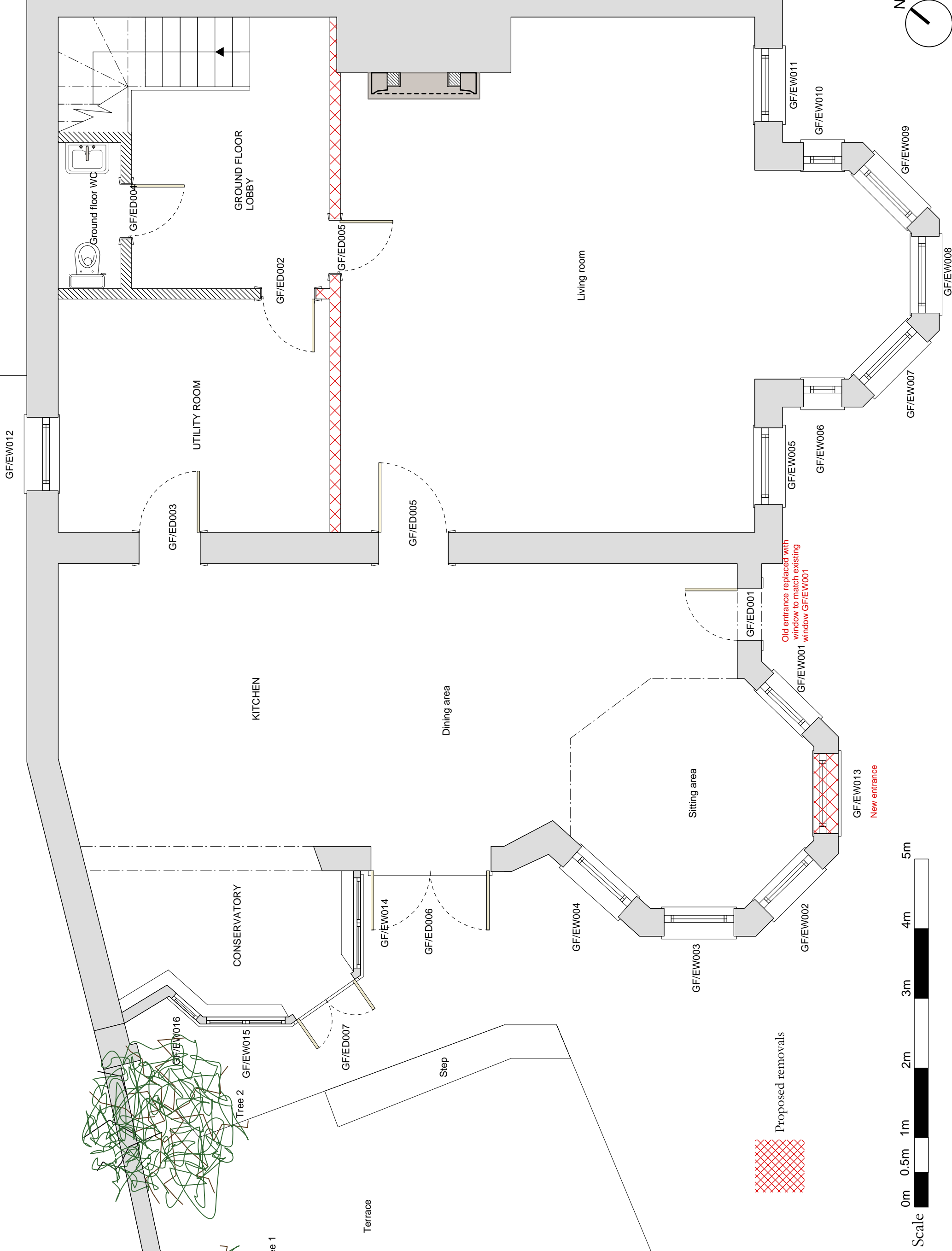
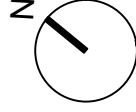

JOB TITLE	20 Well road
DATE	07/03/2014
DRAWING NO.	WR/001
SCALE	1:50 @ A3
DRAWING TITLE	Existing Ground floor plan indicating proposed removals

Indicative Drawings only.
Do not Scale
All dimensions to be checked and approved.

William Nickerson
Architectural and Interior Design

No. 9 Goldhawk Mews
London
W12 8PA

Tel: 0208 749 7900
Mobile: 07973 655 583

willie@willienickerson.com

JOB TITLE	20 Well Road
DATE	07/03/2014
DRAWING NO.	WR/002
SCALE	1:50 @ A3
DRAWING TITLE	Existing First floor plan indicating proposed removals

Indicative Drawings only.
Do not Scale
All dimensions to be checked and approved.

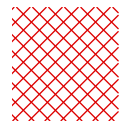
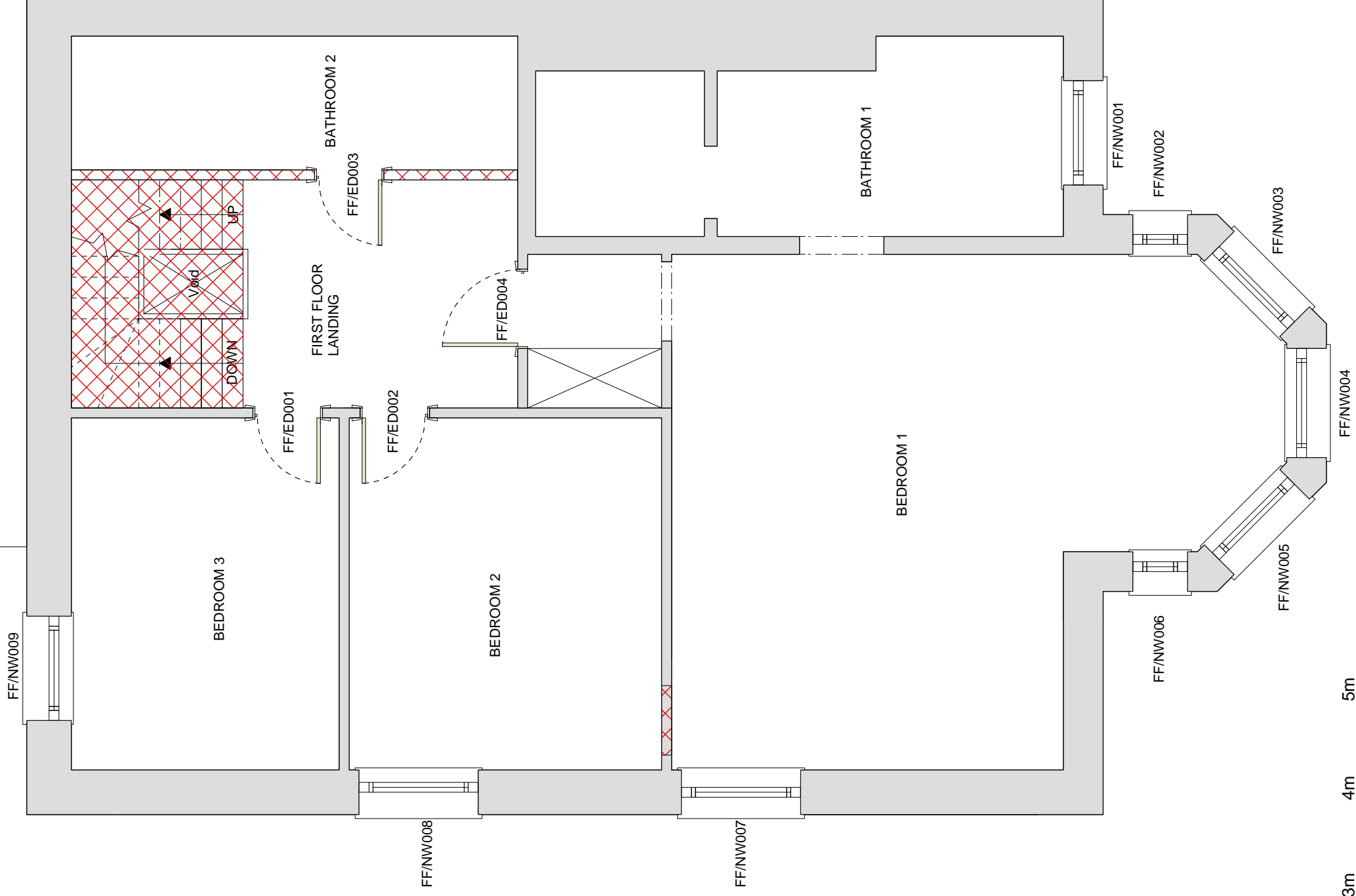

Proposed removals

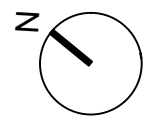

William Nickerson
Architectural and Interior Design

No. 9 Goldhawk Mews
London
W12 8PA



Tel: 0208 749 7900
Mobile: 07973 655 583
willie@willienickerson.com

JOB TITLE	20 Well Road
DATE	07/03/2014
DRAWING NO.	WR/003
SCALE	1:50 @ A3
DRAWING TITLE	Existing Second floor plan indicating proposed removals

Indicative Drawings only.
Do not Scale
All dimensions to be
checked and approved.

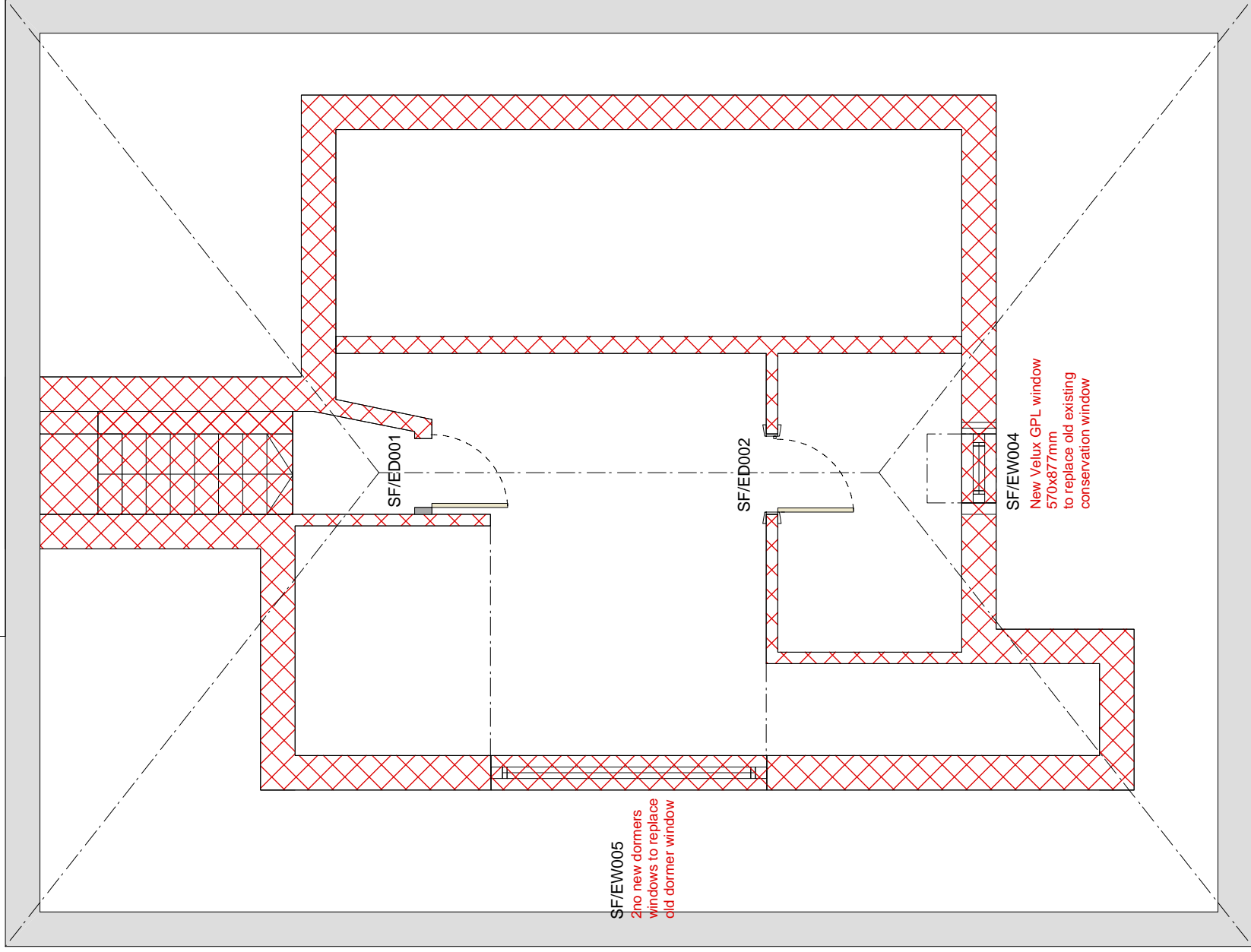

SF/ED005
2no. new dormers
windows to replace
old dormer window

SF/ED001

SF/ED002

SF/ED004

New Velux GPL window
570x877mm
to replace old existing
conservation window

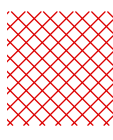

Proposed removals

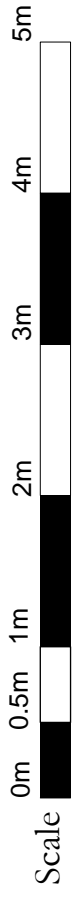
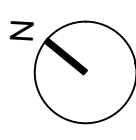

William Nickerson
Architectural and Interior Design
No. 9 Goldhawk Mews
London
W12 8PA

Tel: 0208 749 7900
Mobile: 07973 655 583
willie@willienickerson.com

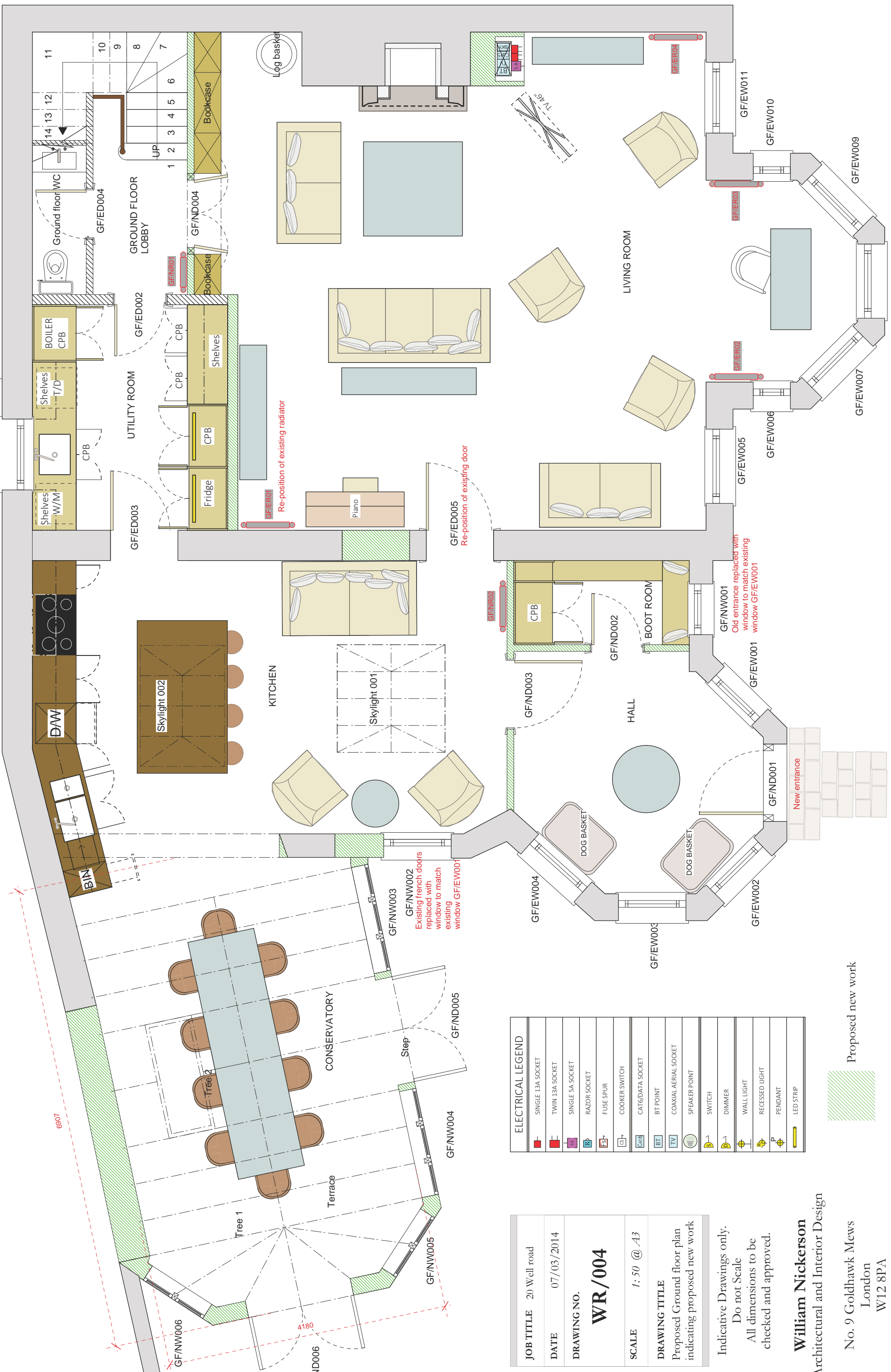
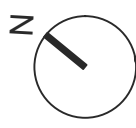

ELECTRICAL LEGEND	
[Symbol]	SINGLE 13A SOCKET
[Symbol]	TWIN 13A SOCKET
[Symbol]	SINGLE 5A SOCKET
[Symbol]	RAZOR SOCKET
[Symbol]	FUSE SPUR
[Symbol]	COOKER SWITCH
[Symbol]	CAT6/DATA SOCKET
[Symbol]	BT POINT
[Symbol]	COAXIAL AERIAL SOCKET
[Symbol]	SPEAKER POINT
[Symbol]	SWITCH
[Symbol]	DIMMER
[Symbol]	WALL LIGHT
[Symbol]	RECESSED LIGHT
[Symbol]	PENDANT
[Symbol]	LED STRIP



JOB TITLE	20 Well road
DATE	07/03/2014
DRAWING NO.	WR/004
SCALE	1:50 @ A3
DRAWING TITLE	Proposed Ground floor plan indicating proposed new work

Indicative Drawings only.
Do not Scale
All dimensions to be checked and approved.

William Nickerson
Architectural and Interior Design

No. 9 Goldhawk Mews
London
W12 8PA

Tel: 0208 749 7900
Mobile: 07973 655 583

willic@willienickerson.com

JOB TITLE	20 Well Road
DATE	07/03/2014
DRAWING NO.	WR/005
SCALE	1:50 @ A3
DRAWING TITLE	Proposed first floor plan indicating proposed new work

Indicative Drawings only.
Do not Scale
All dimensions to be
checked and approved.

ELECTRICAL LEGEND	
[Symbol]	SINGLE 13A SOCKET
[Symbol]	TWIN 13A SOCKET
[Symbol]	SINGLE 5A SOCKET
[Symbol]	RAZOR SOCKET
[Symbol]	FUSE SPUR
[Symbol]	COOKER SWITCH
[Symbol]	CAT6/DATA SOCKET
[Symbol]	BT POINT
[Symbol]	COAXIAL AERIAL SOCKET
[Symbol]	SPEAKER POINT
[Symbol]	SWITCH
[Symbol]	DIMMER
[Symbol]	WALL LIGHT
[Symbol]	RECESSED LIGHT
[Symbol]	PENDANT
[Symbol]	LED STRIP



Proposed new work



William Nickerson
Architectural and Interior Design

No. 9 Goldhawk Mews
London
W12 8PA

Tel: 0208 749 7900
Mobile: 07973 655 583

willie@willienickerson.com

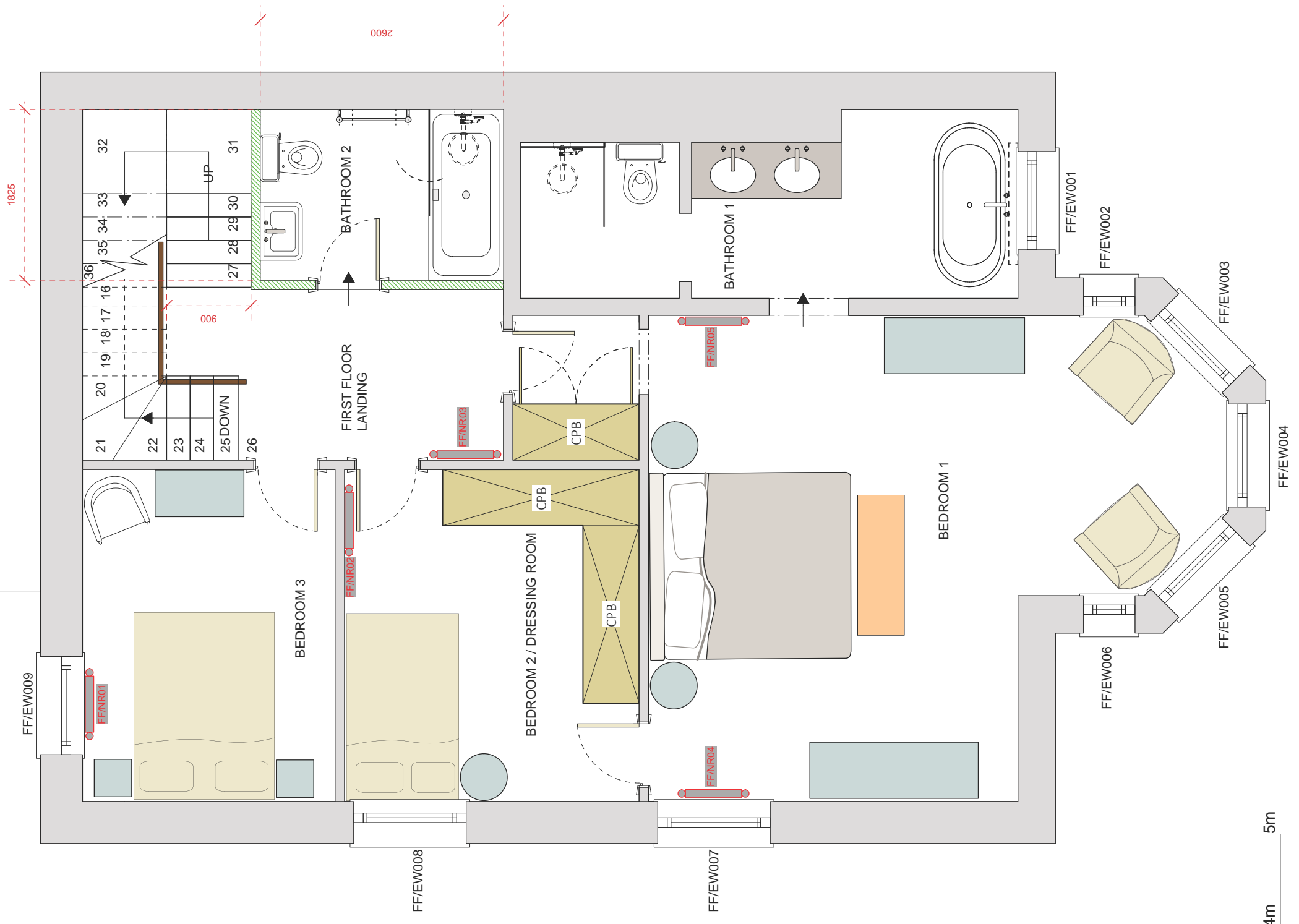

JOB TITLE	20 Well Road
DATE	07/03/2014
DRAWING NO.	WR/006
SCALE	1:50 @ A3
DRAWING TITLE	Proposed Second floor plan indicating proposed new work

Indicative Drawings only.
Do not Scale
All dimensions to be checked and approved.

ELECTRICAL LEGEND	
[Red square]	SINGLE 13A SOCKET
[Red square]	TWIN 13A SOCKET
[Purple square]	SINGLE 5A SOCKET
[Blue square]	RAZOR SOCKET
[Red square]	FUSE SPUR
[Green square]	COOKER SWITCH
[Green square]	CAT6/DATA SOCKET
[Blue square]	BT POINT
[TV icon]	COAXIAL AERIAL SOCKET
[Speaker icon]	SPEAKER POINT
[Switch icon]	SWITCH
[Dimmer icon]	DIMMER
[Light icon]	WALL LIGHT
[Light icon]	RECESSED LIGHT
[Light icon]	PENDANT
[Strip icon]	LED STRIP

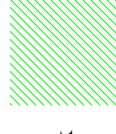

Proposed new work

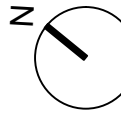

William Nickerson
Architectural and Interior Design

No. 9 Goldhawk Mews
London
W12 8PA

Tel: 0208 749 7900
Mobile: 07973 655 583
willie@willienickerson.com

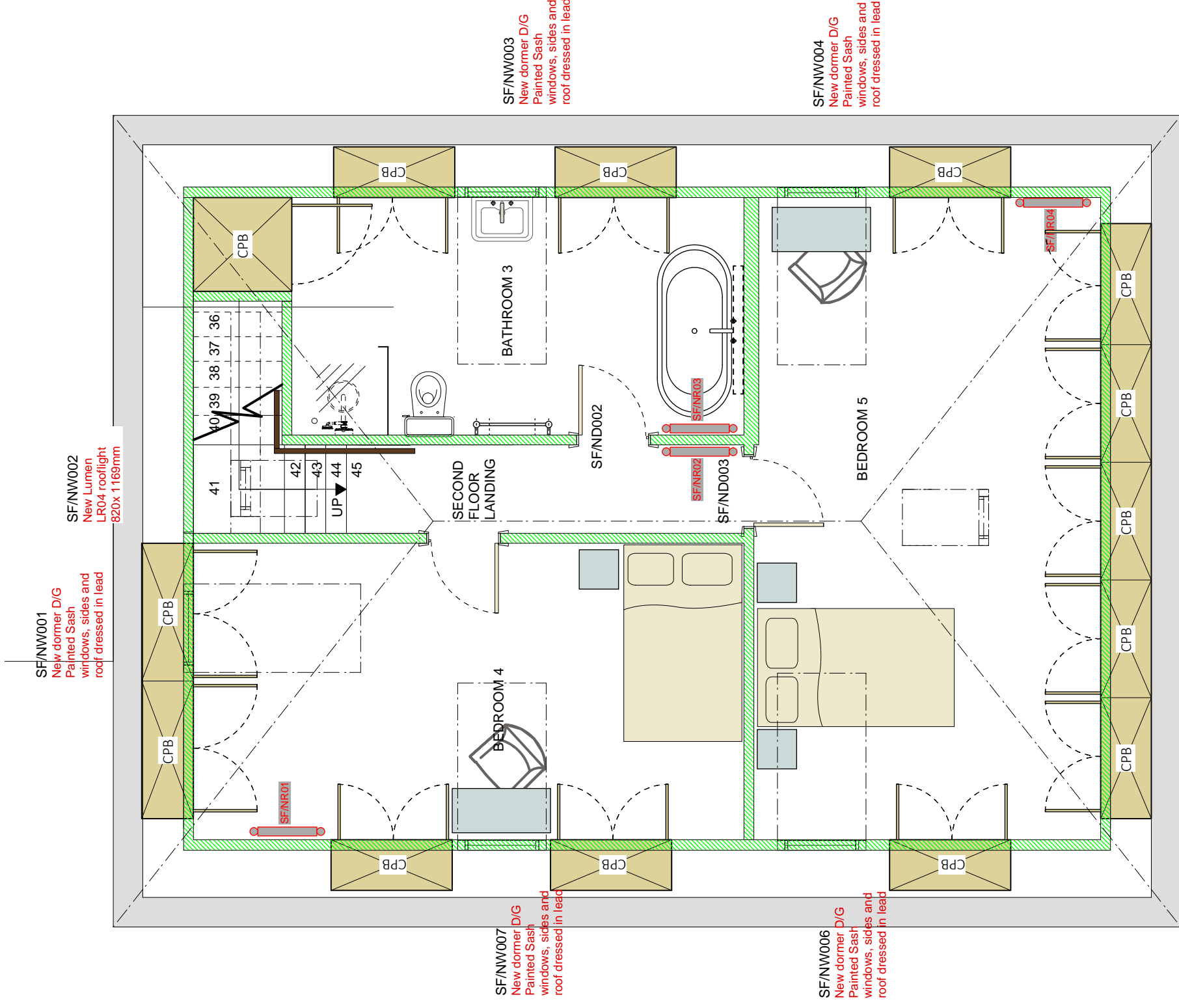

Scale

JOB TITLE 20 Well Road

DATE 07/03/2014

DRAWING NO. **WR/007**

SCALE 1:50 @ A3

DRAWING TITLE
Ground floor, Proposed New
Conservatory

Indicative Drawings only.
Do not Scale
All dimensions to be
checked and approved.

ELECTRICAL LEGEND	
	SINGLE 13A SOCKET
	TWIN 13A SOCKET
	SINGLE 5A SOCKET
	RAZOR SOCKET
	FUSE SPUR
	COOKER SWITCH
	CAT6/DATA SOCKET
	BT POINT
	COAXIAL AERIAL SOCKET
	SPEAKER POINT
	SWITCH
	DIMMER
	WALL LIGHT
	RECESSED LIGHT
	PENDANT
	LED STRIP

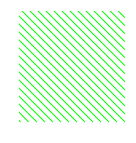

Proposed new work

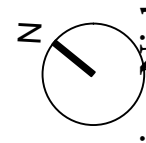

William Nickerson
Architectural and Interior Design

No. 9 Goldhawk Mews
London
W12 8PA

Tel: 0208 749 7900
Mobile: 07973 655 583

willie@willienickerson.com

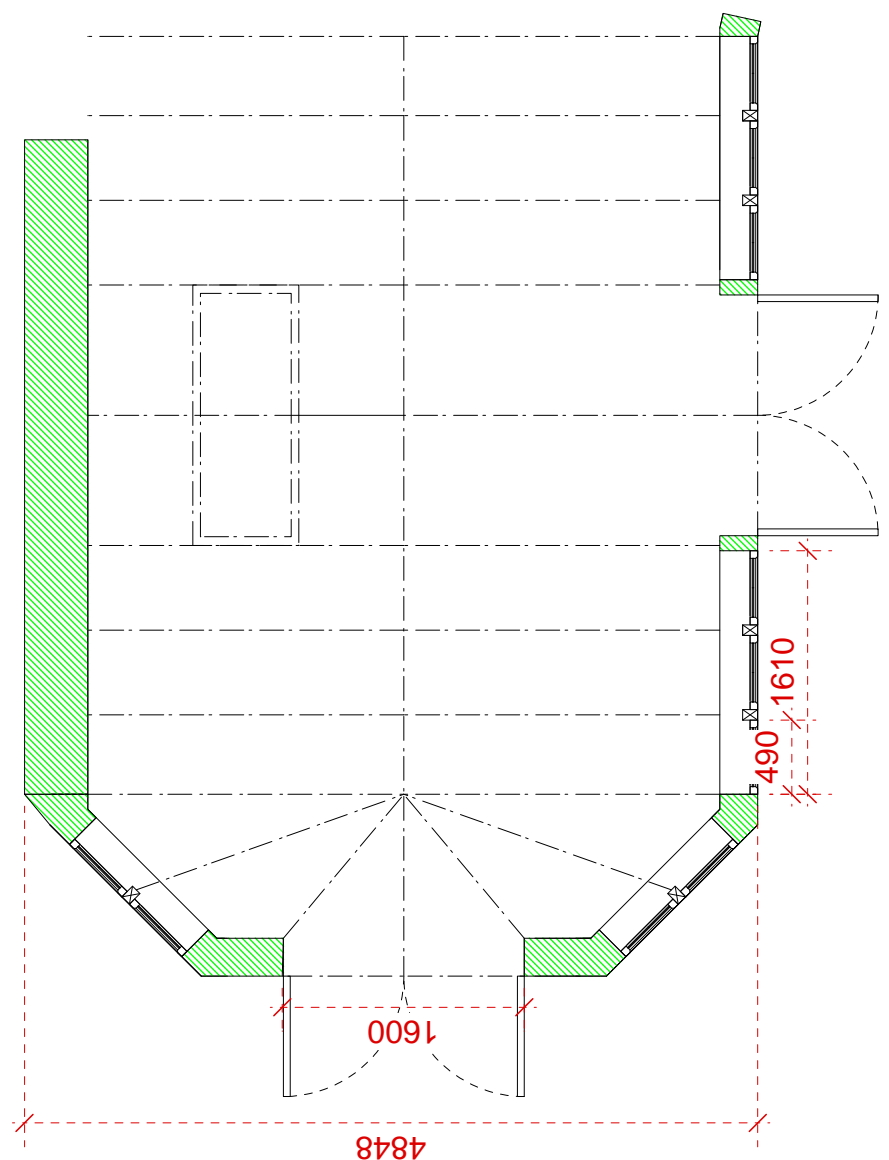
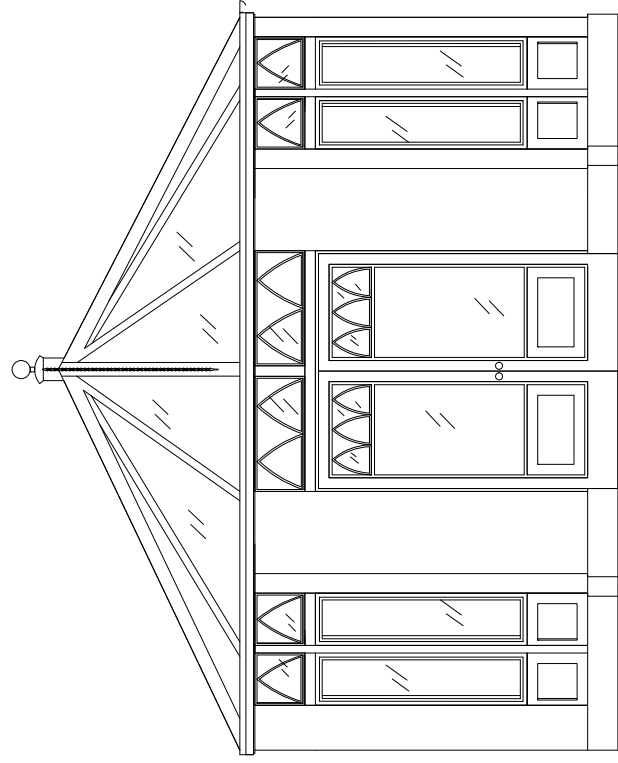
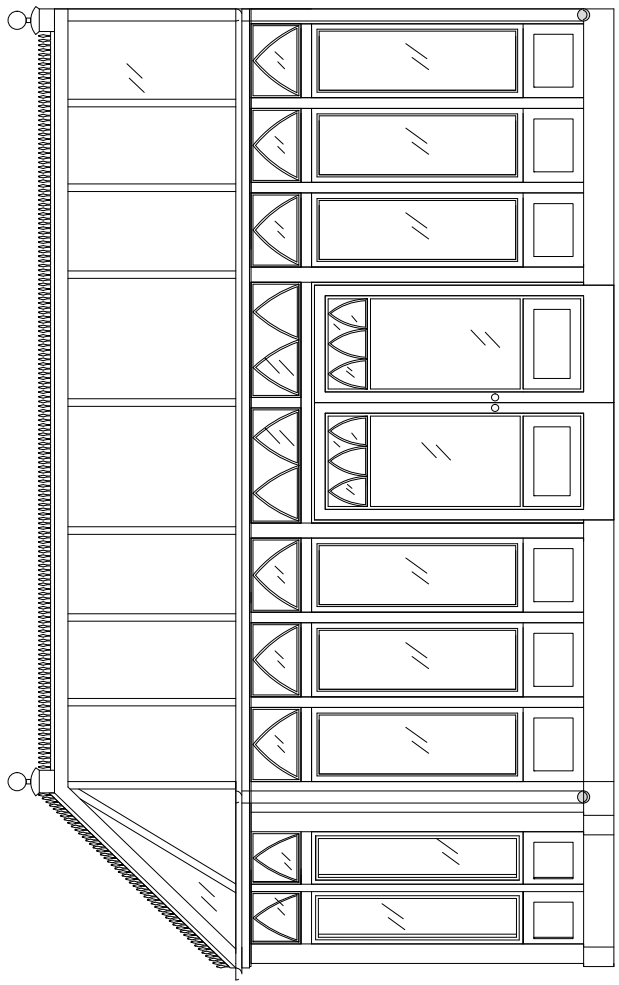
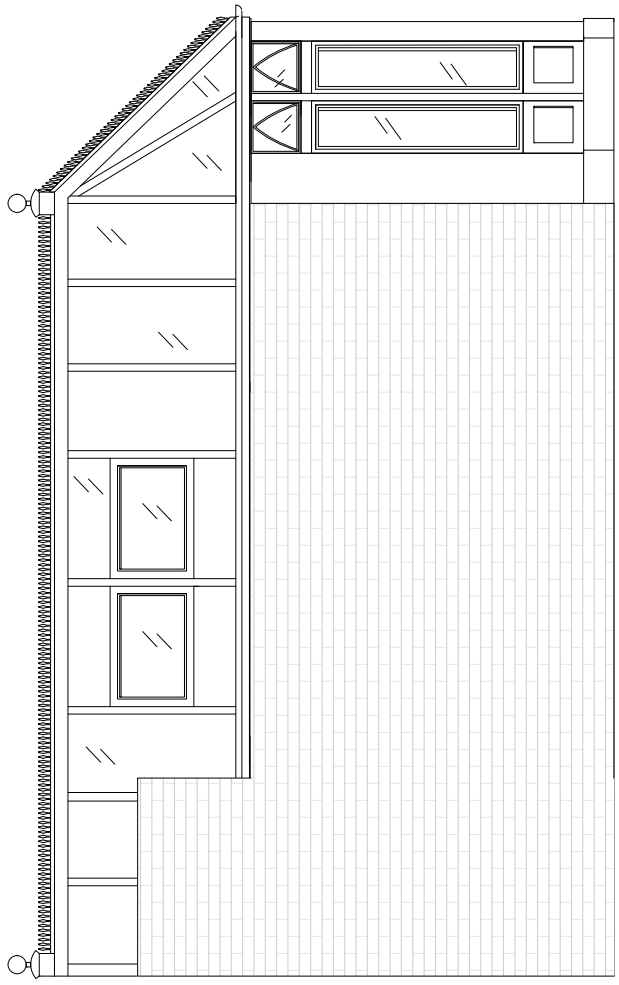

JOB TITLE 20 Well Road

DATE 07/03/2014

DRAWING NO. **WR/008**

SCALE 1:50 @ A3

DRAWING TITLE
Existing Exterior North elevation

Indicative Drawings only.
Do not Scale
All dimensions to be checked and approved.

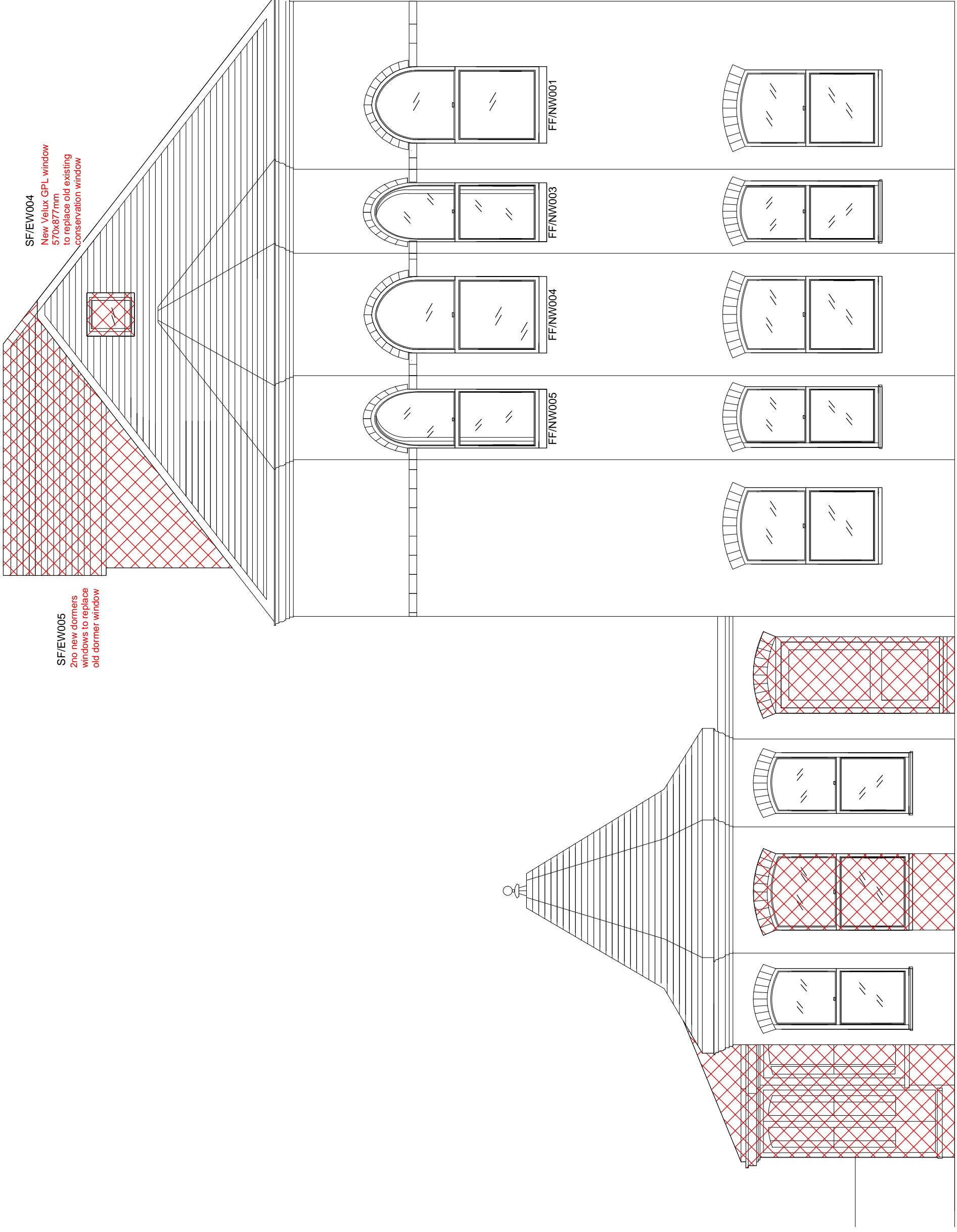

Proposed removals

William Nickerson
Architectural and Interior Design

No. 9 Goldhawk Mews
London
W12 8PA

Tel: 0208 749 7900
Mobile: 07973 655 583
willie@willienickerson.com



JOB TITLE 20 Well Road

DATE 07/03/2014

DRAWING NO.

WR/009

SCALE 1:50 @ A3

DRAWING TITLE
Existing Exterior West
elevation

Indicative Drawings only.
Do not Scale
All dimensions to be
checked and approved.

SF/EW005

2no new dormers
windows to replace
old dormer window

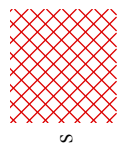
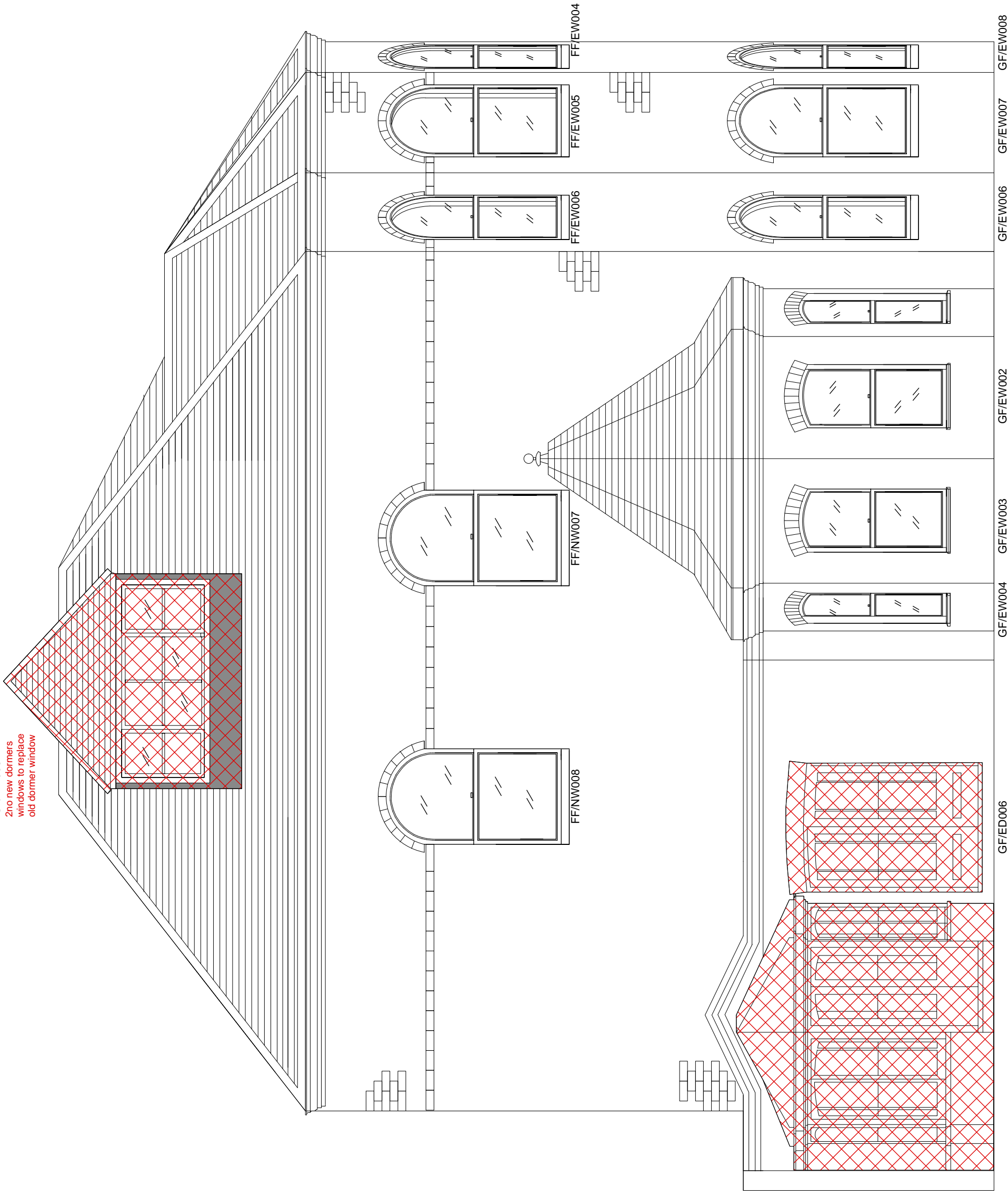

Proposed removals

William Nickerson
Architectural and Interior Design

No. 9 Goldhawk Mews
London
W12 8PA

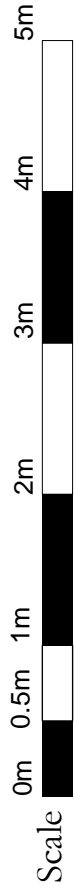

Scale

Tel: 0208 749 7900
Mobile: 07973 655 583

willie@willienickerson.com

JOB TITLE 20 Well Road

DATE 07/03/2014

DRAWING NO.

WR/010

SCALE 1:50 @ A3

DRAWING TITLE

Existing Exterior East elevation

Indicative Drawings only.
Do not Scale
All dimensions to be
checked and approved.

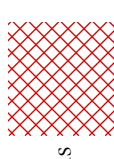
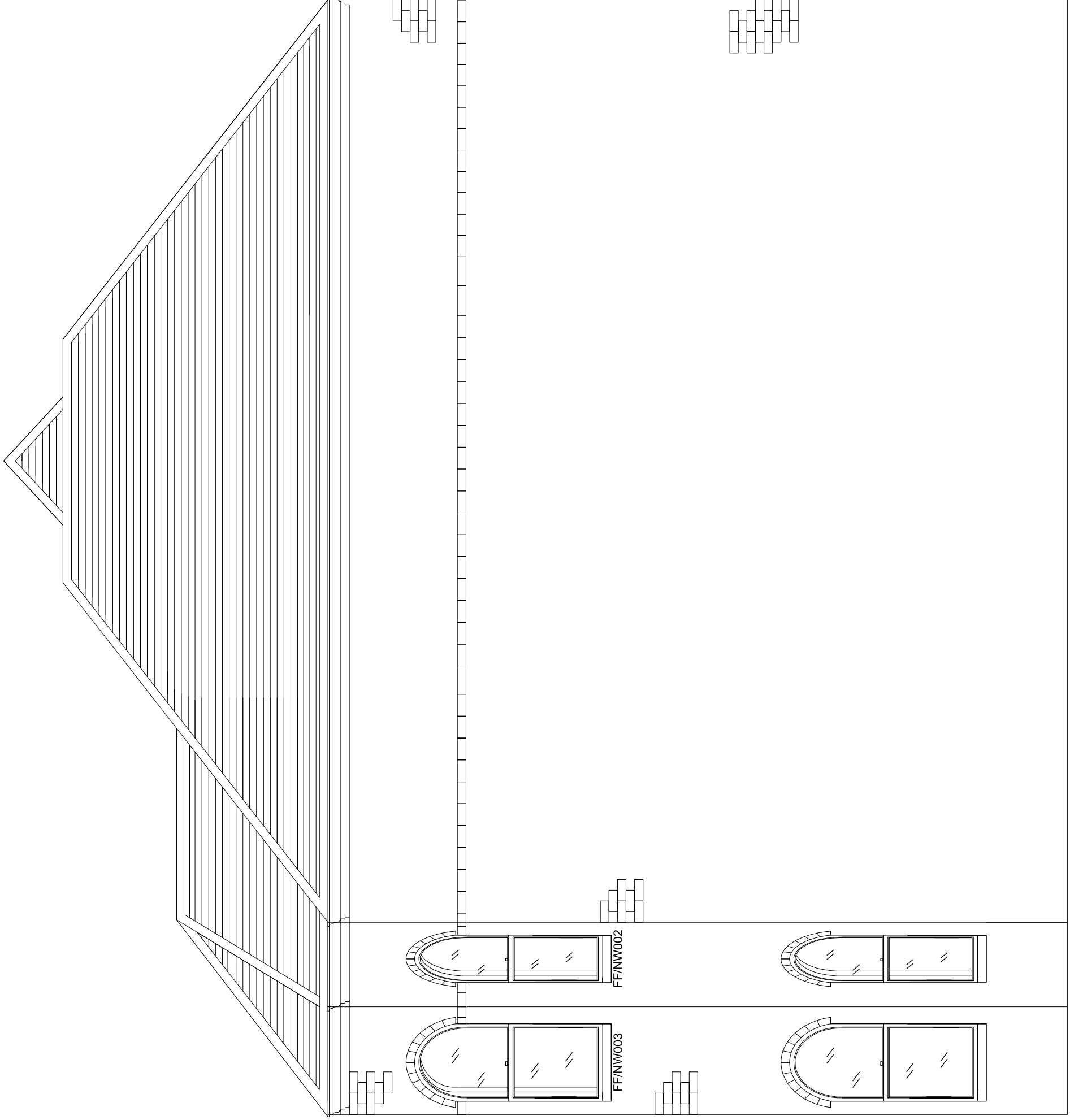

Proposed removals

William Nickerson
Architectural and Interior Design

No. 9 Goldhawk Mews
London
W12 8PA

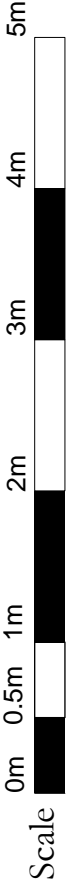

Scale

0m 0.5m 1m 2m 3m 4m 5m

Tel: 0208 749 7900
Mobile: 07973 655 583
willie@willienickerson.com

JOB TITLE 20 Well Road

DATE 07/03/2014

DRAWING NO.

WR/011

SCALE 1:50 @ A3

DRAWING TITLE
Existing Exterior South
elevation

Indicative Drawings only.
Do not Scale
All dimensions to be
checked and approved.

SF/EW005
2no new dormers
windows to replace
old dormer window

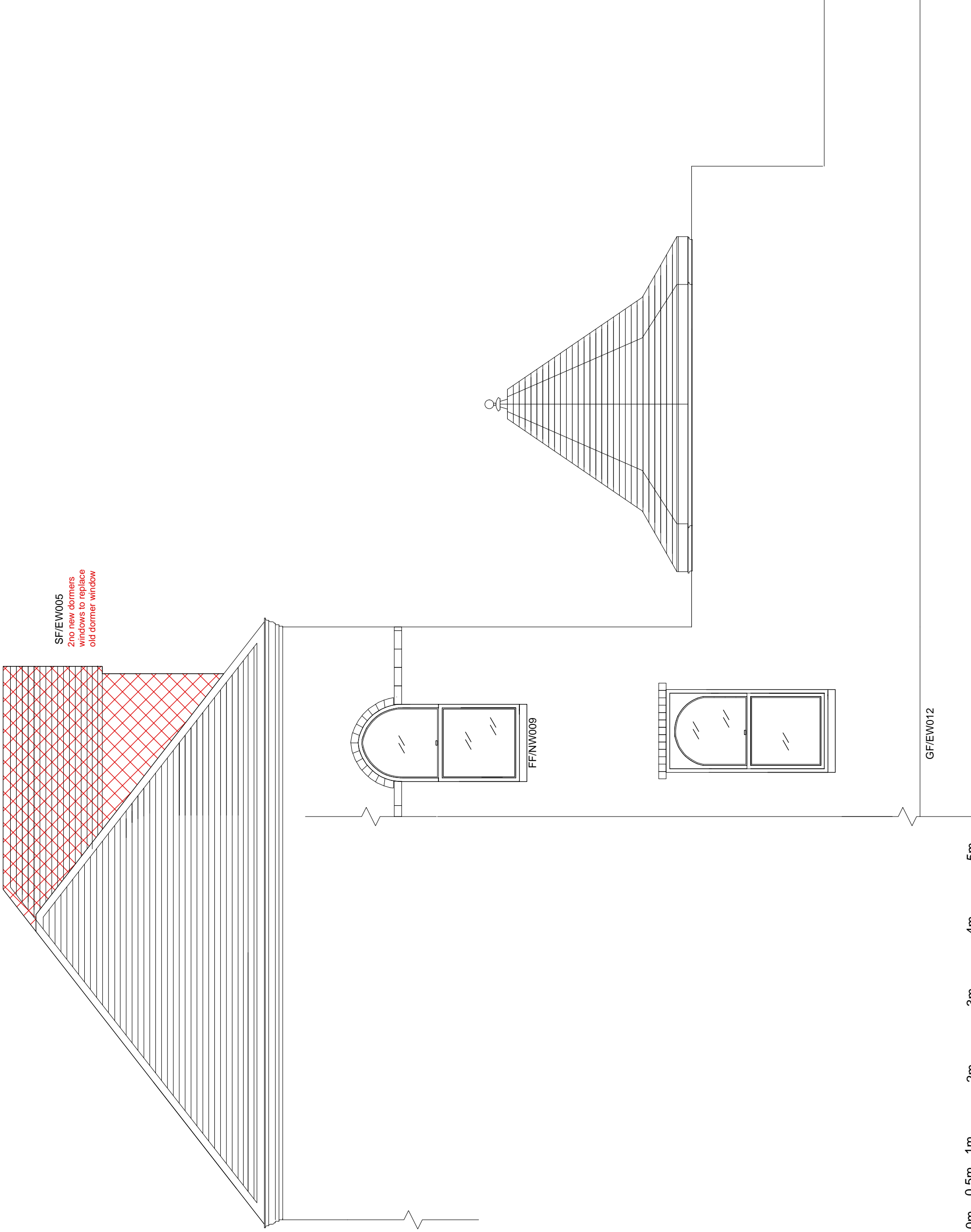

Proposed removals

William Nickerson
Architectural and Interior Design

No. 9 Goldhawk Mews
London
W12 8PA

Tel: 0208 749 7900
Mobile: 07973 655 583

willie@willienickerson.com

Scale 0m 0.5m 1m 2m 3m 4m 5m

JOB TITLE	20 Well Road
DATE	07/03/2014
DRAWING NO.	WR/012
SCALE	1:50 @ A3
DRAWING TITLE	Proposed Exterior North elevation

Indicative Drawings only.
Do not Scale
All dimensions to be checked and approved.

William Nickerson
Architectural and Interior Design

No. 9 Goldhawk Mews
London
W12 8PA

Tel: 0208 749 7900
Mobile: 07973 655 583

willie@willienickerson.com

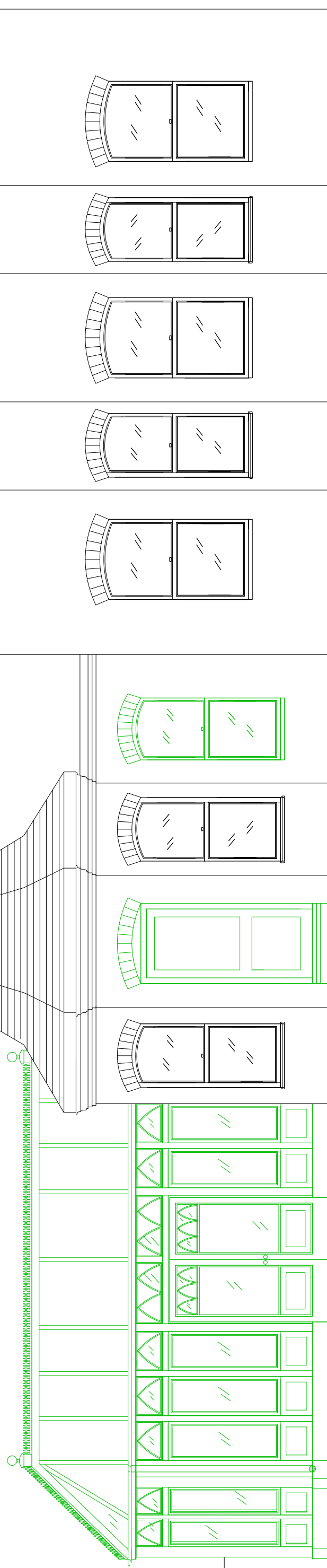

GF/NW005

GF/NW004

GF/ND005

New conservatory

GF/NW003

GF/EW002

GF/ND001

New entrance

GF/EW001

GF/NW001

Old entrance replaced with window to match existing window GF/EW001

GF/EW005

GF/EW007

GF/EW008

GF/EW009

GF/EW011

SF/NW007
SF/NW006
2no New dormer D/G
Painted Sash
windows, sides and
roof dressed in lead

SF/NW003
SF/NW004
2no New dormer D/G
Painted Sash
windows, sides and
roof dressed in lead

SF/NW005
New Lumen
LR01 rooflight
593x 753mm to
replace existing
rooflight

Scale 0m 0.5m 1m 2m 3m 4m 5m

JOB TITLE	20 Well Road
DATE	07/03/2014
DRAWING NO.	WR/013
SCALE	1: 50 @ A3
DRAWING TITLE	Proposed Exterior West elevation

Indicative Drawings only.
Do not Scale
All dimensions to be checked and approved.

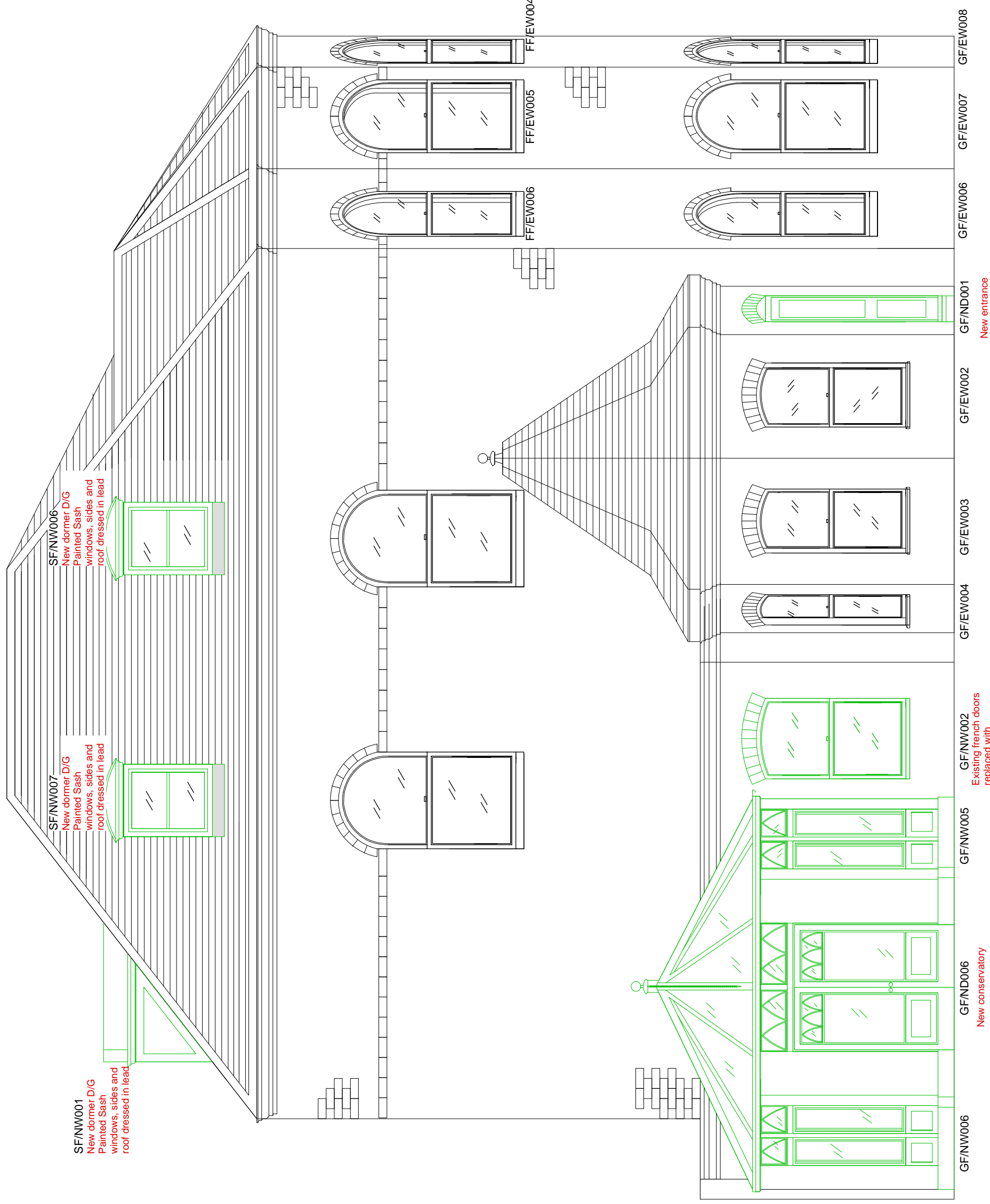

Proposed new work

William Nickerson
Architectural and Interior Design
No. 9 Goldhawk Mews
London
W12 8PA

Tel: 0208 749 7900
Mobile: 07973 655 583
willie@willienickerson.com

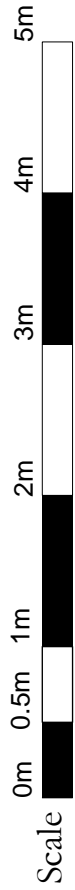

JOB TITLE	20 Well Road
DATE	07/03/2014
DRAWING NO.	WR/014
SCALE	1:50 @ A3
DRAWING TITLE	Proposed Exterior East elevation

Indicative Drawings only.
Do not Scale
All dimensions to be checked and approved.

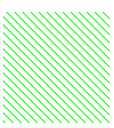
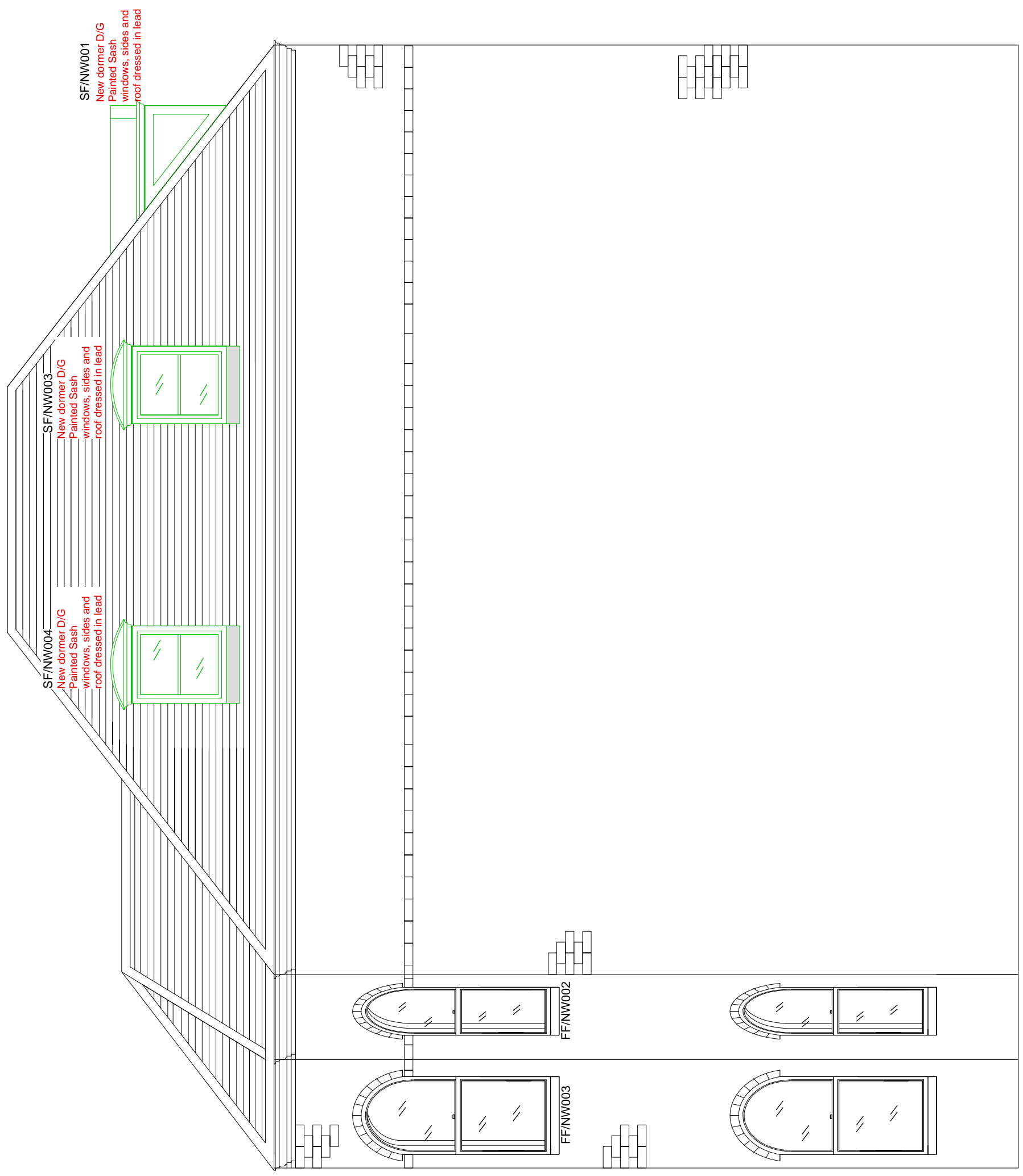

Proposed new work

William Nickerson
Architectural and Interior Design

No. 9 Goldhawk Mews
London
W12 8PA

Tel: 0208 749 7900
Mobile: 07973 655 583
willie@willienickerson.com



Scale

JOB TITLE	20 Well Road
DATE	07/03/2014
DRAWING NO.	WR/015
SCALE	1: 50 @ A3
DRAWING TITLE	Proposed Exterior South elevation

Indicative Drawings only.
Do not Scale
All dimensions to be checked and approved.

William Nickerson
Architectural and Interior Design

No. 9 Goldhawk Mews
London
W12 8PA

Tel: 0208 749 7900
Mobile: 07973 655 583
willie@willienickerson.com

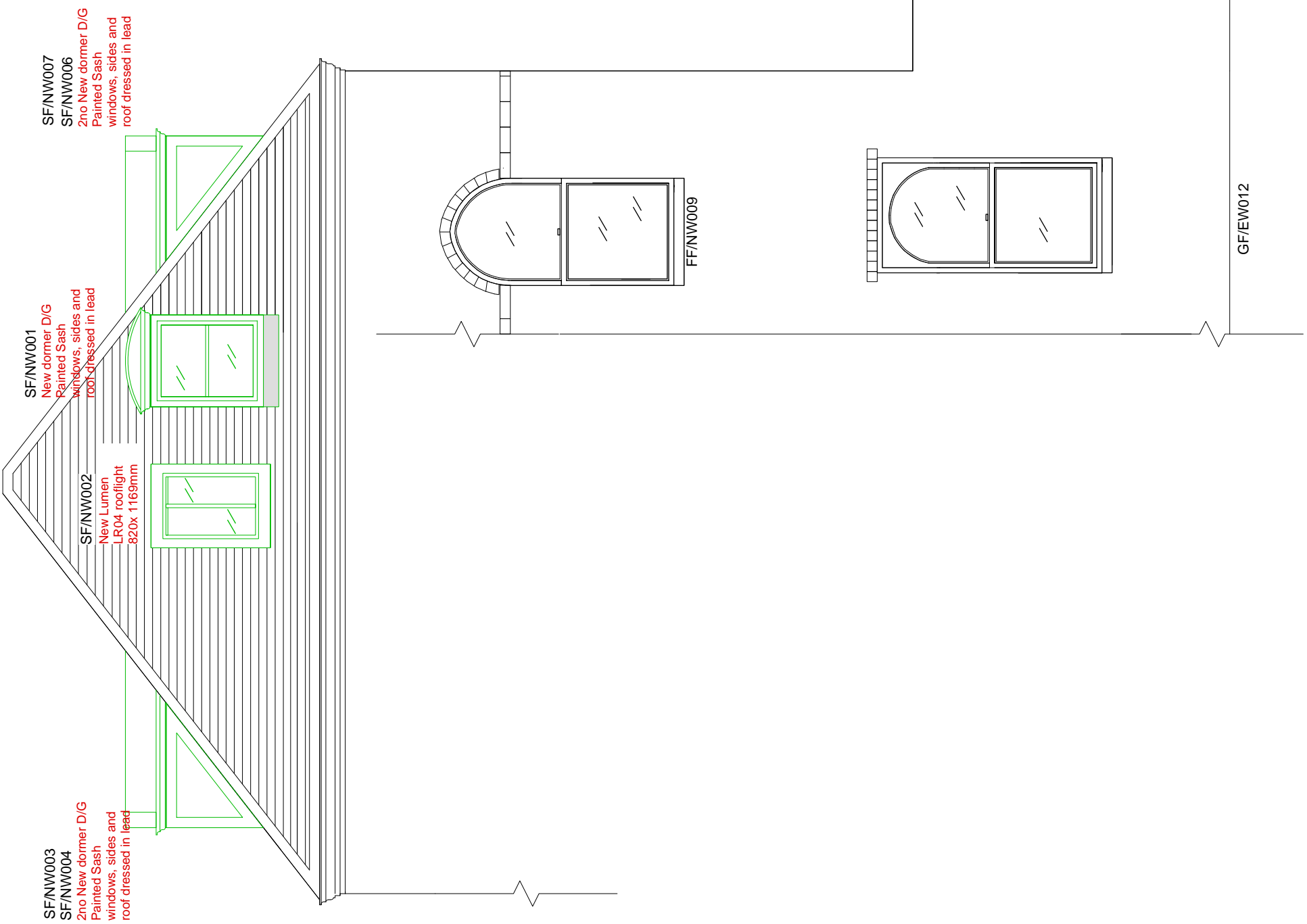

JOB TITLE	20 Well Road
DATE	07/03/2014
DRAWING NO.	WR/016
SCALE	1:50 @ A3
DRAWING TITLE	Proposed Internal North elevation

Indicative Drawings only.
Do not Scale
All dimensions to be checked and approved.

William Nickerson
Architectural and Interior Design

No. 9 Goldhawk Mews
London
W12 8PA

Tel: 0208 749 7900
Mobile: 07973 655 583
willie@willienickerson.com

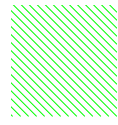

Proposed new work

