

SOUTH ELEVATION - EXISTING

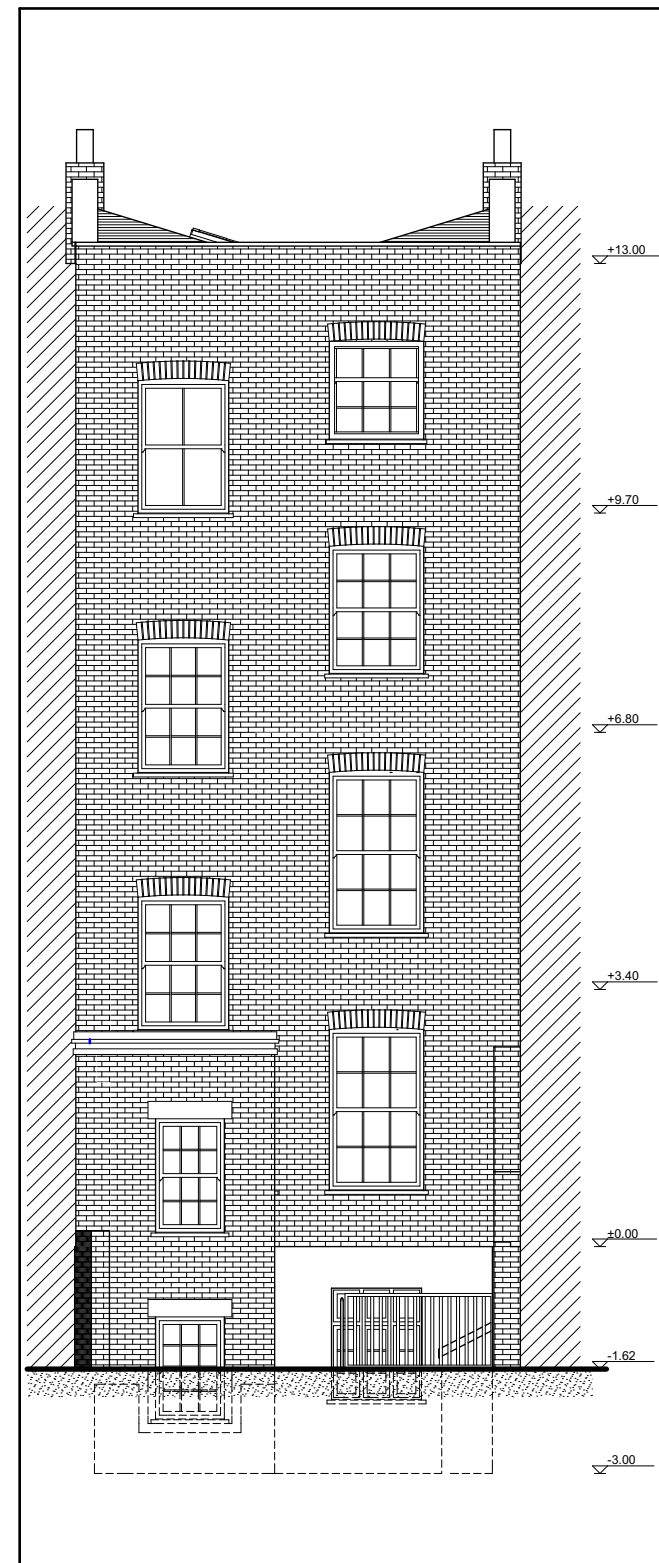

EAST ELEVATION - EXISTING



| REVISION HISTORY | CODE | DATE |
|------------------|------|------|
|------------------|------|------|

build LONDON
ARCHITECTURE

36-38 OLD DEVONSHIRE ROAD, BALHAM,
LONDON SW12 9RB

m: 020 86733380 e: architecture@buildlondon.com www.buildlondon.com

Client
MARTIN GRIFFITHS

Job Title
**RECONFIGURATION OF A
LOWER GROUND FLAT**

3A HURDWICK PLACE, LONDON, NW1 2JE,

Drawing Title
**SOUTH AND EAST ELEVATIONS
EXISTING**

| Drawn by | Date | Checked by | Date |
|----------|------------|------------|------------|
| PL | 07.02.2017 | MT | 07.02.2017 |

| Scale | Drawing Status |
|----------|----------------|
| 1:100@A3 | PLANNING |

| Drawing number | Revision |
|----------------|----------|
| 16130_PLN_07 | 0 |