

NORTH ELEVATION - EXISTING

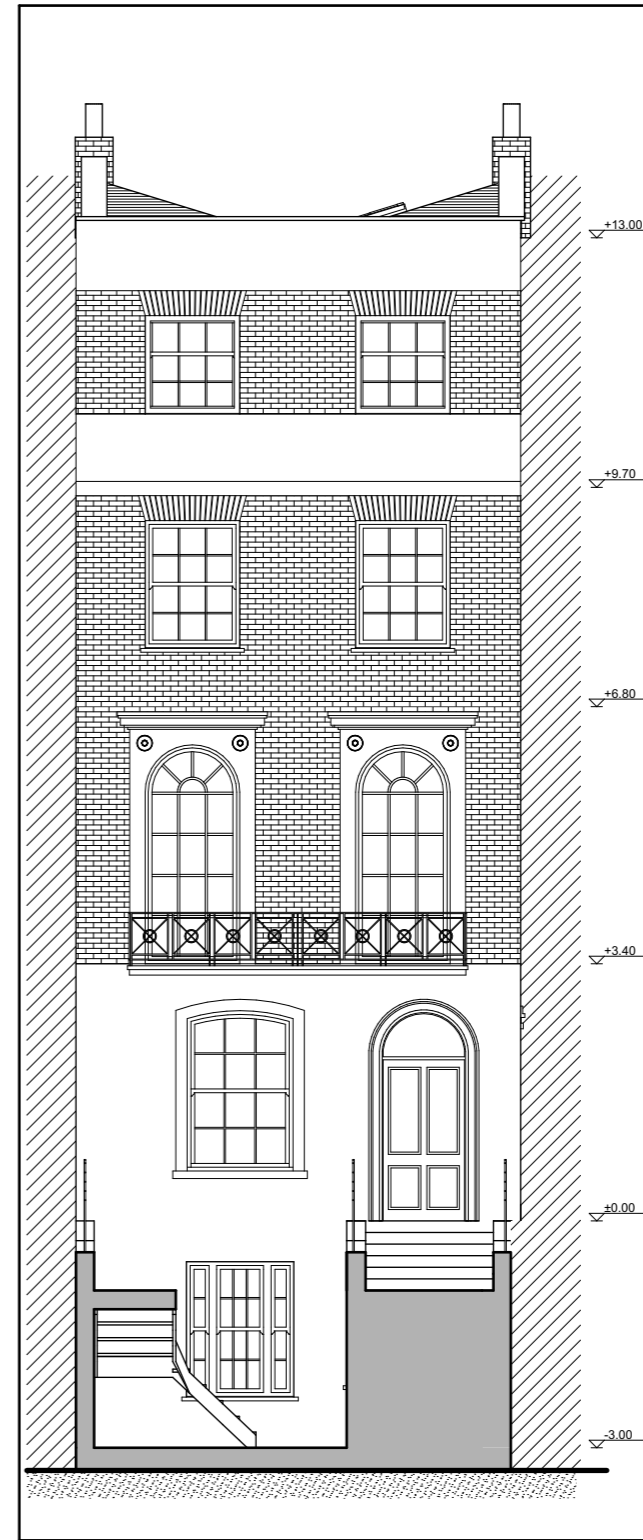

WEST ELEVATION - EXISTING



SCALE

REVISION HISTORY	CODE	DATE

build LONDON
ARCHITECTURE

36-38 OLD DEVONSHIRE ROAD, BALHAM,
LONDON SW12 9RB

m: 020 86733380 e: architecture@buildlondon.com www.buildlondon.com

Client
MARTIN GRIFFITHS

Job Title
**RECONFIGURATION OF A
LOWER GROUND FLAT**

3A HURDWICK PLACE, LONDON, NW1 2JE,

Drawing Title
**NORTH AND WEST ELEVATIONS
EXISTING**

Drawn by	Date	Checked by	Date
PL	07.02.2017	MT	07.02.2017

Scale	Drawing Status
1:100@A3	PLANNING

Drawing number	Revision
16130_PLN_06	0