

version	date	author	version notes
P1	As dwg	As dwg	Initial issue
P2	08.03.17	SC	Notes amended

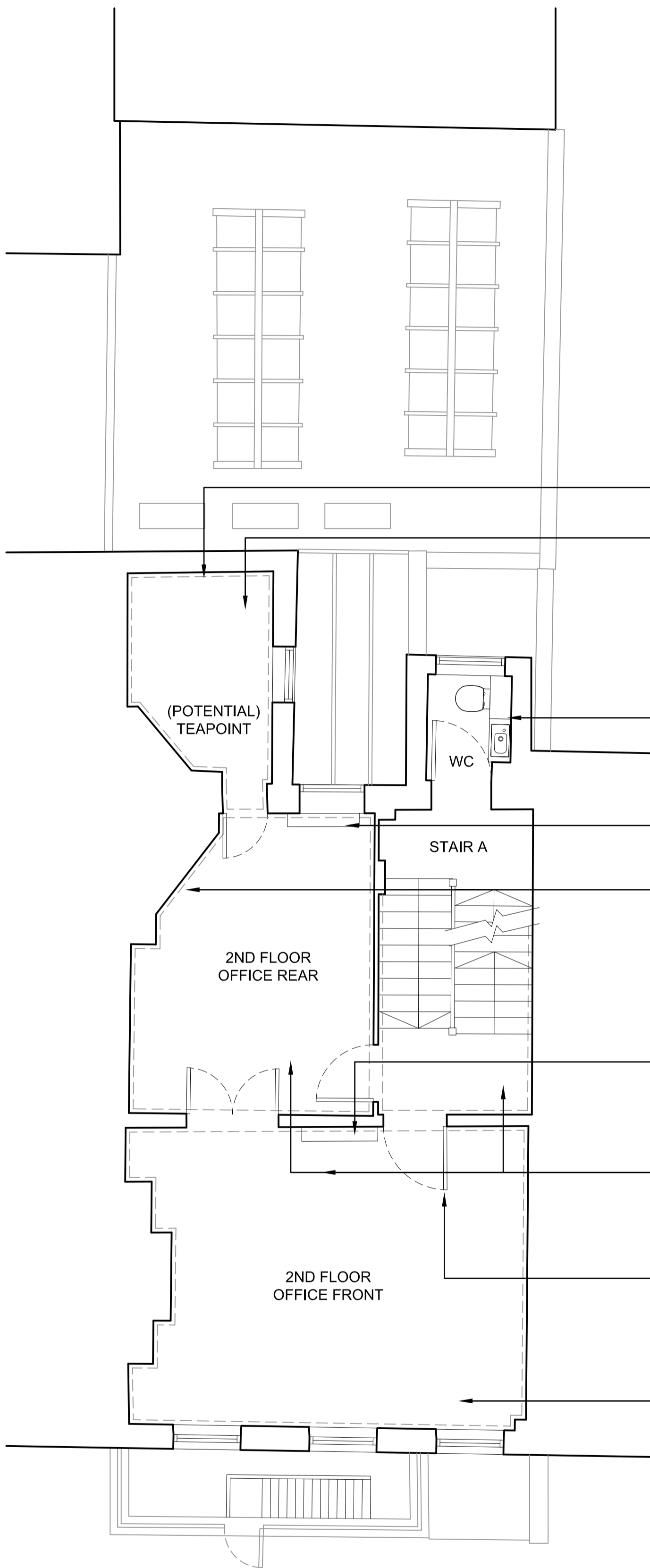

New plasterboard lining

New broadloom carpet

New fixtures, fittings and tiling

New heating unit

Fireplace exposed and repaired

New heating unit

New broadloom carpets throughout

All doors stripped back and repaired, stained and fitted with new ironmongery

Walls and woodwork painted throughout

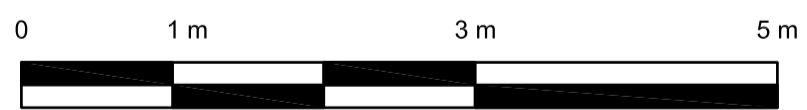

SCALE: 1:50

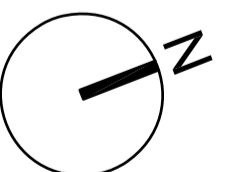

status **Preliminary**



project 35 Great James Street, WC1N

title Proposed Second Floor Plan

scale 1:50@A2 date 08..12.16 author LH job no. 1532-D0-102 ver. P2