

EXISTING NORTH ELEVATION

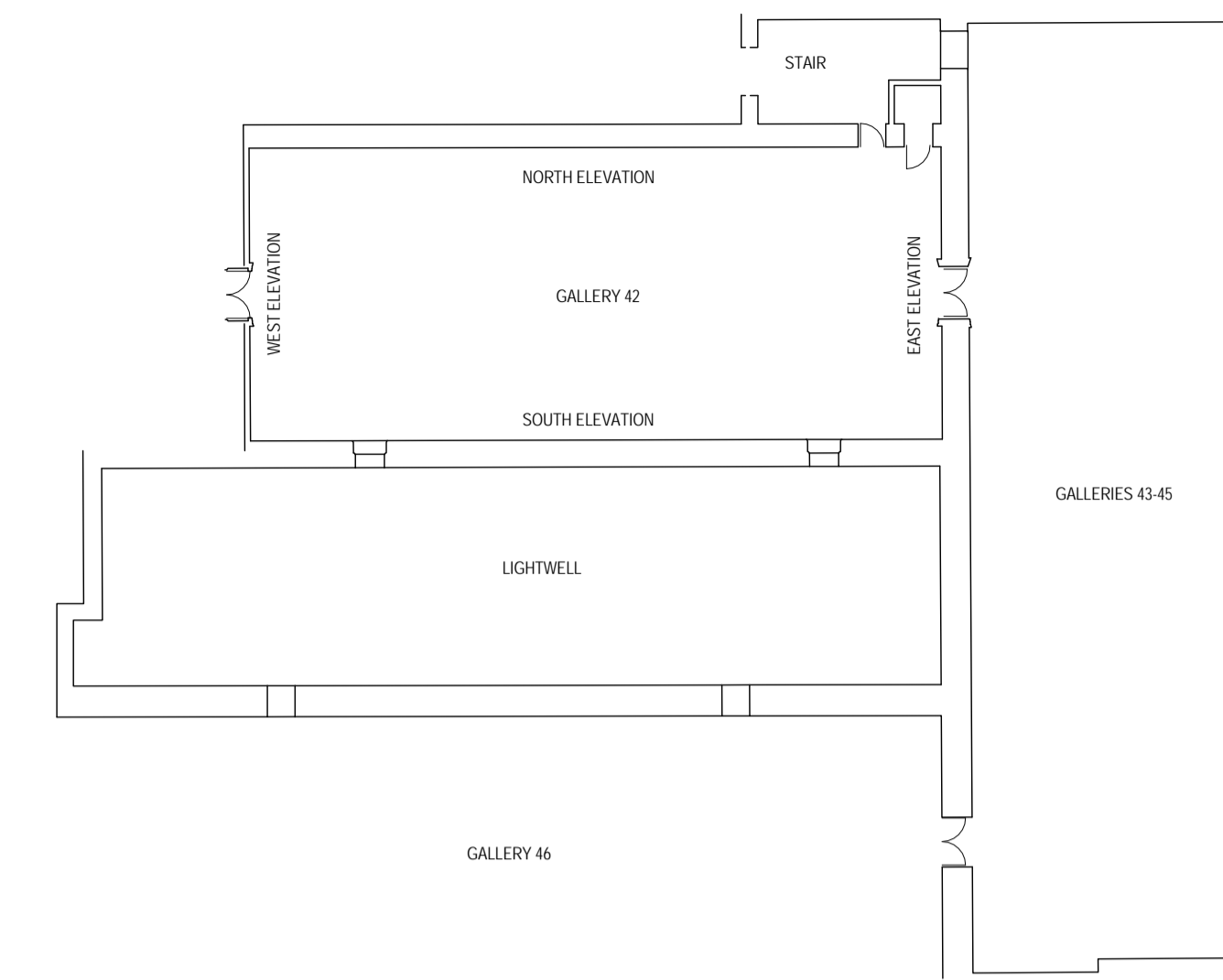

ELEVATION KEY PLAN
SCALE: 1 : 50

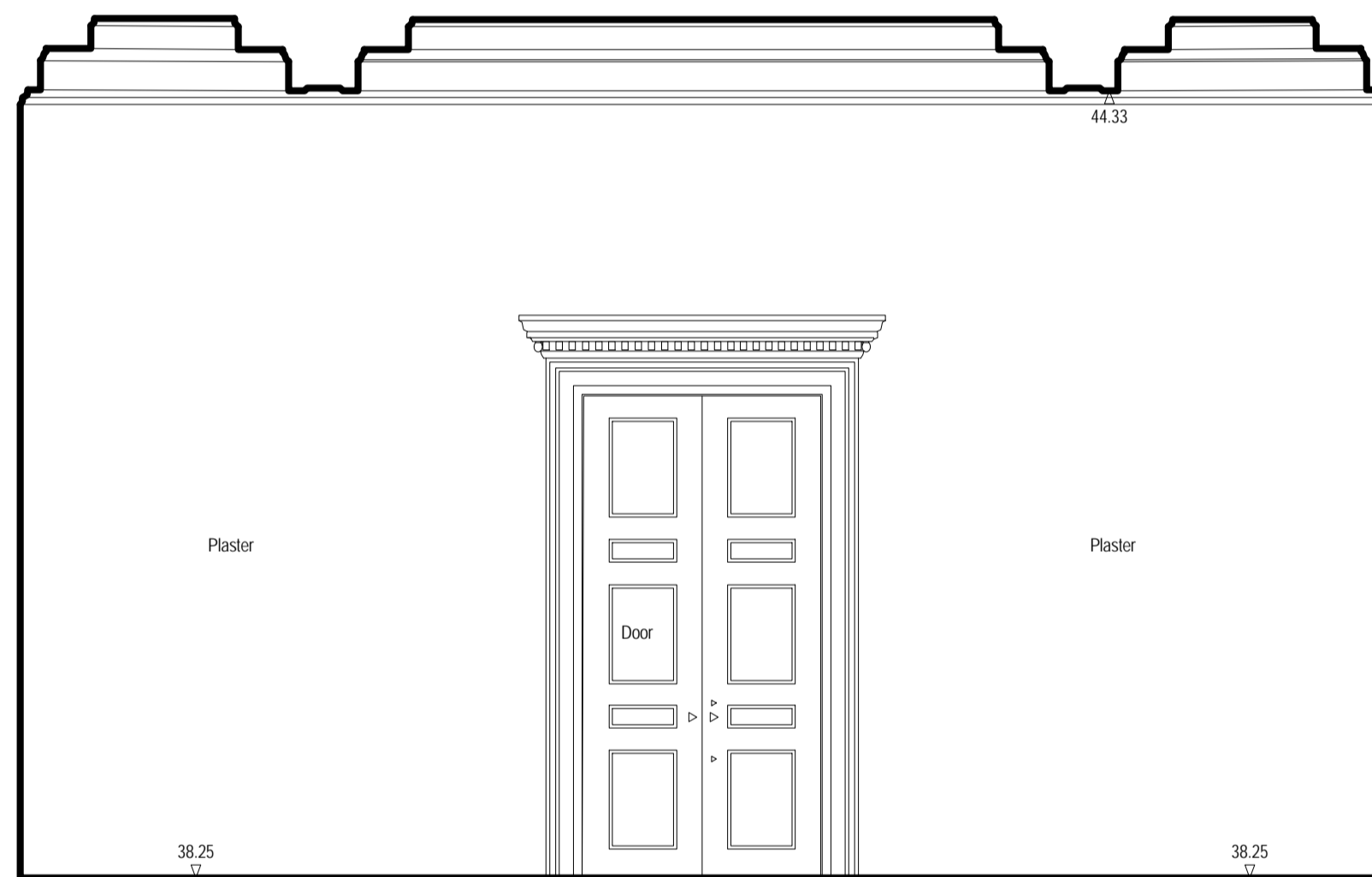

EXISTING EAST ELEVATION

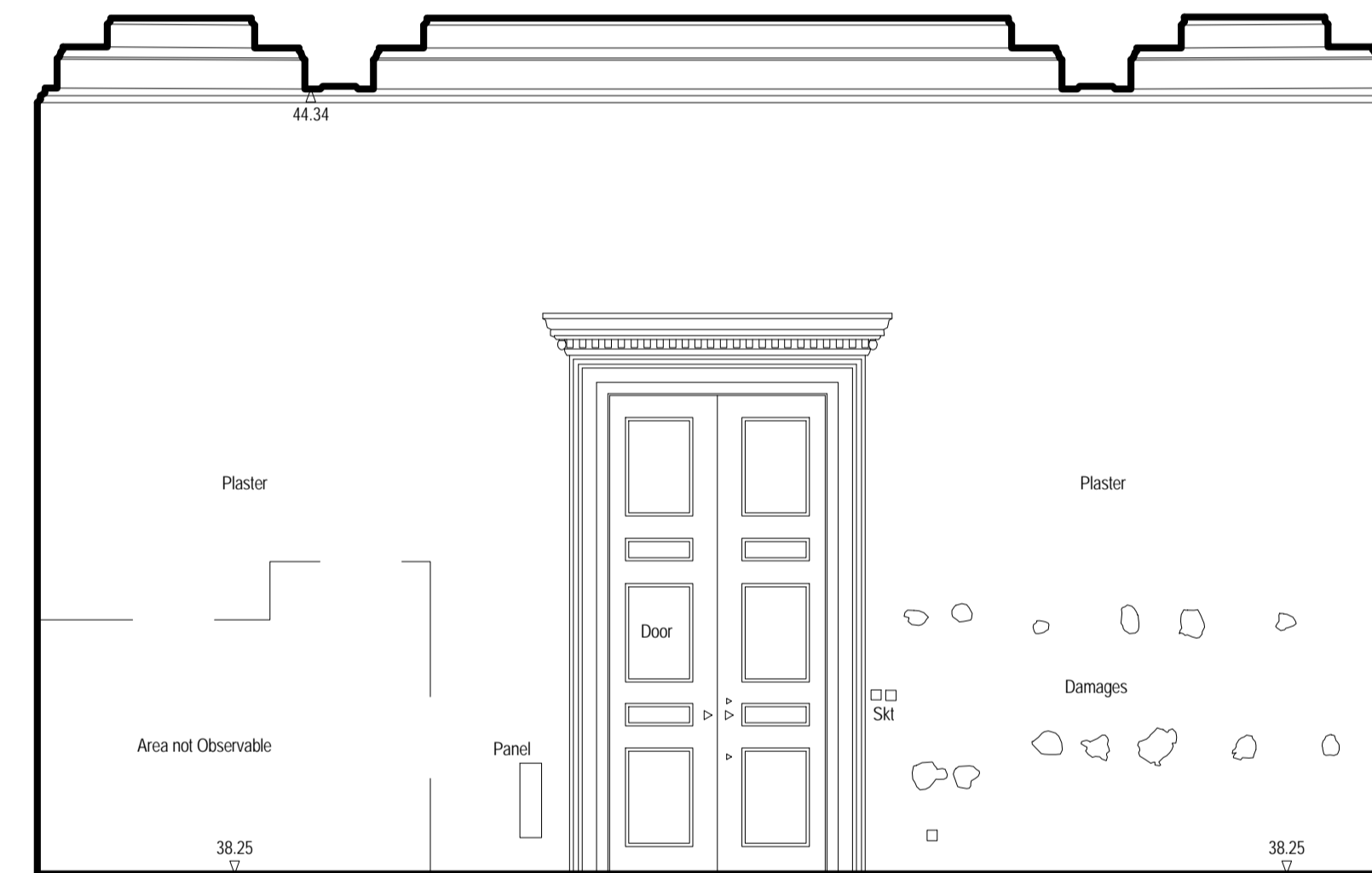

EXISTING WEST ELEVATION

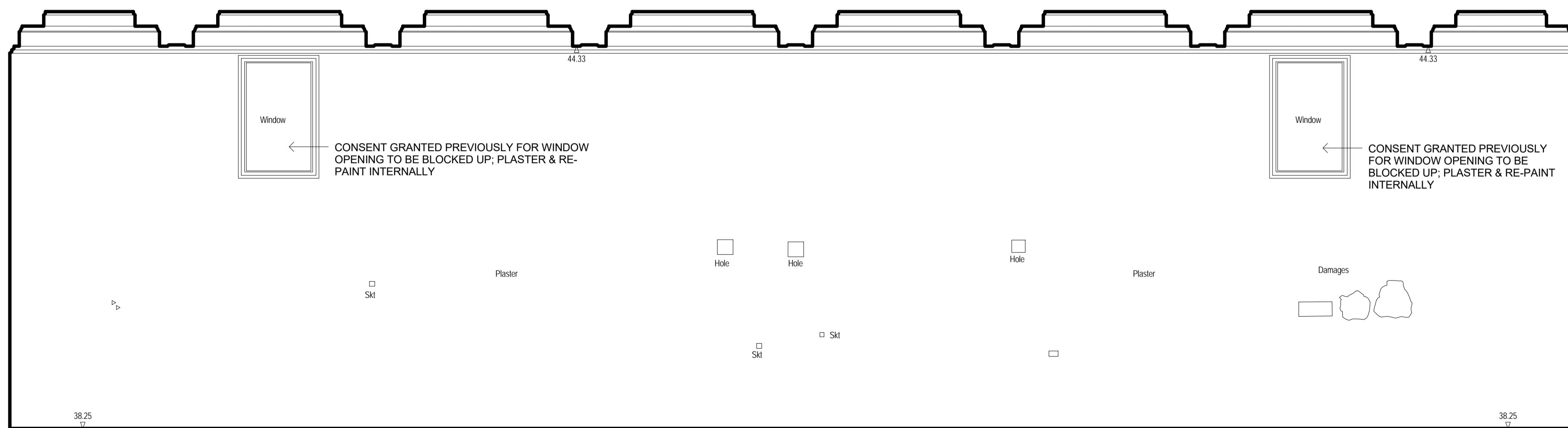

EXISTING SOUTH ELEVATION

Project
ISLAMIC WORLD GALLERIES
Prepared For
The Trustees of the British Museum

Project No: 15.33058.00



HOK
Qube, 90 Whitfield Street
London, W1T 4EZ, UK
t +44 (0)20 7636 2006
f +44 (0)20 7636 1987

All reproduction & intellectual property rights reserved © 2015
In Association with

Alan Baxter Ltd
75 Cowcross Street
London, EC1M 6EL

TGA Consulting Engineers
The Rivergreen Centre, Aykley Heads
Durham, DH1 5TS

Baker Mallett
Suite 1, Churchill Square, Kings Hill
West Malling, Kent, ME19 4YU

Key Plan

Do not scale dimensions from drawings
Site verify all dimensions prior to construction
Report all discrepancies to HOK immediately
This drawing is to be read in conjunction with all relevant documents and drawings

Rev.	Description	Date	By
A	Draft for co-ordination	16/11/2016	LC
B	Statutory Consent Application	17/02/2017	LC

Drawn by: LC Reviewed by: SPD
Drawn Date: 01/11/2016 Scale: 1 : 50

Project No: 15.33058.00

Sheet Title:
**GALLERY 42
EXISTING
ELEVATIONS**

Original drawing is A1. Do not scale contents of this drawing.
Sheet Number: Revision:

A-IWG-600 B