

Project
ISLAMIC WORLD GALLERIES
 Prepared For
The Trustees of the British Museum

Project No: 15.33058.00



HOK
 Qube, 90 Whitfield Street
 London, W1T 4EZ, UK
 t +44 (0)20 7636 2006
 f +44 (0)20 7636 1987

All reproduction & intellectual property rights reserved © 2015
 In Association with

Alan Baxter Ltd
 75 Cowcross Street
 London, EC1M 6EL

TGA Consulting Engineers
 The Rivergreen Centre, Aykley Heads
 Durham, DH1 5TS

Baker Mallett
 Suite 1, Churchill Square, Kings Hill
 West Malling, Kent, ME19 4YU

Key Plan

Do not scale dimensions from drawings
 Site verify all dimensions prior to construction
 Report all discrepancies to HOK immediately
 This drawing is to be read in conjunction with all relevant documents and drawings

Rev.	Description	Date	By
A	Statutory Consent Application	17/02/2017	LC

Drawn by: LC Reviewed by: SPD
 Drawn Date: 09/01/2017 Scale: 1 : 100

Project No: 15.33058.00

Sheet Title:

REFLECTED CEILING PLAN

Original drawing is A1. Do not scale contents of this drawing.
 Sheet Number: Revision:

A-IWG-300 A

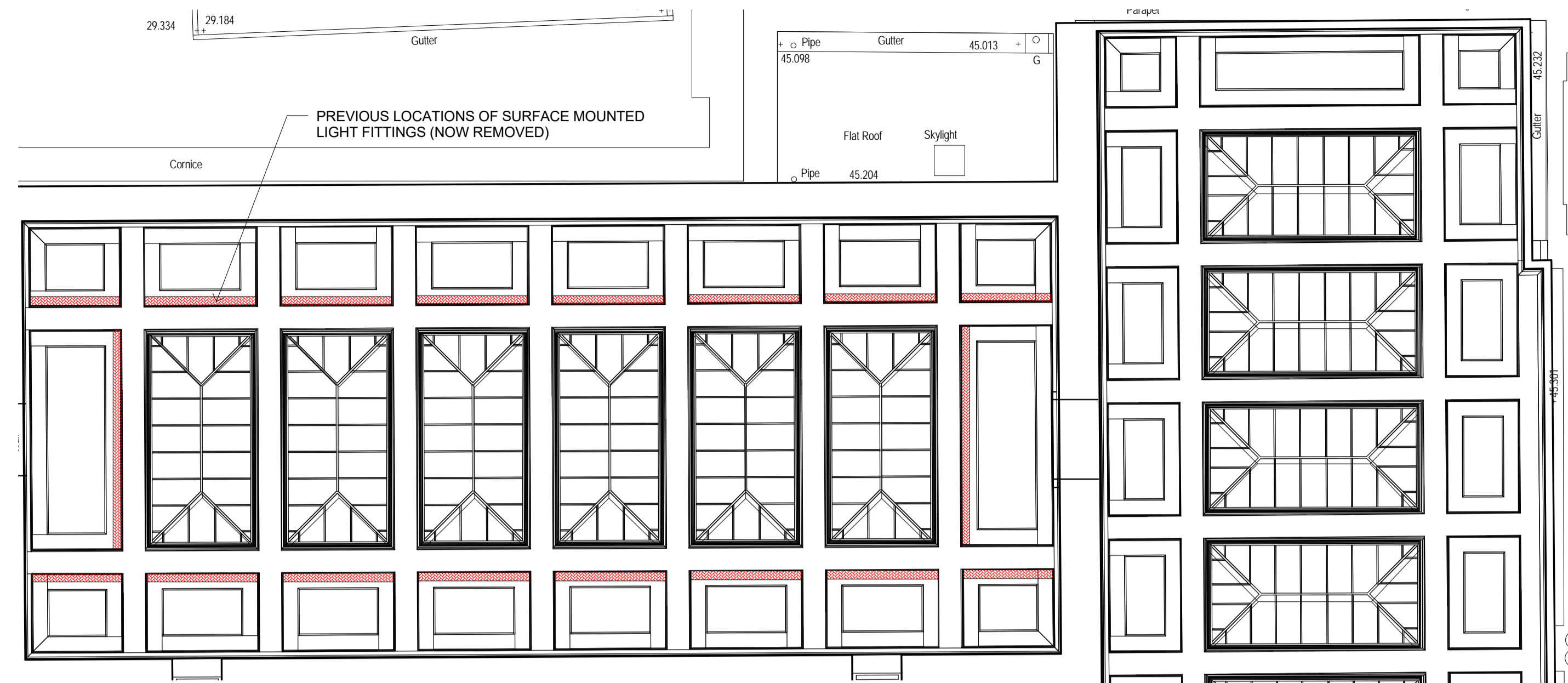

1 LEVEL 6 G42-45 REFLECTED CEILING PLAN EXISTING
 SCALE: 1 : 100

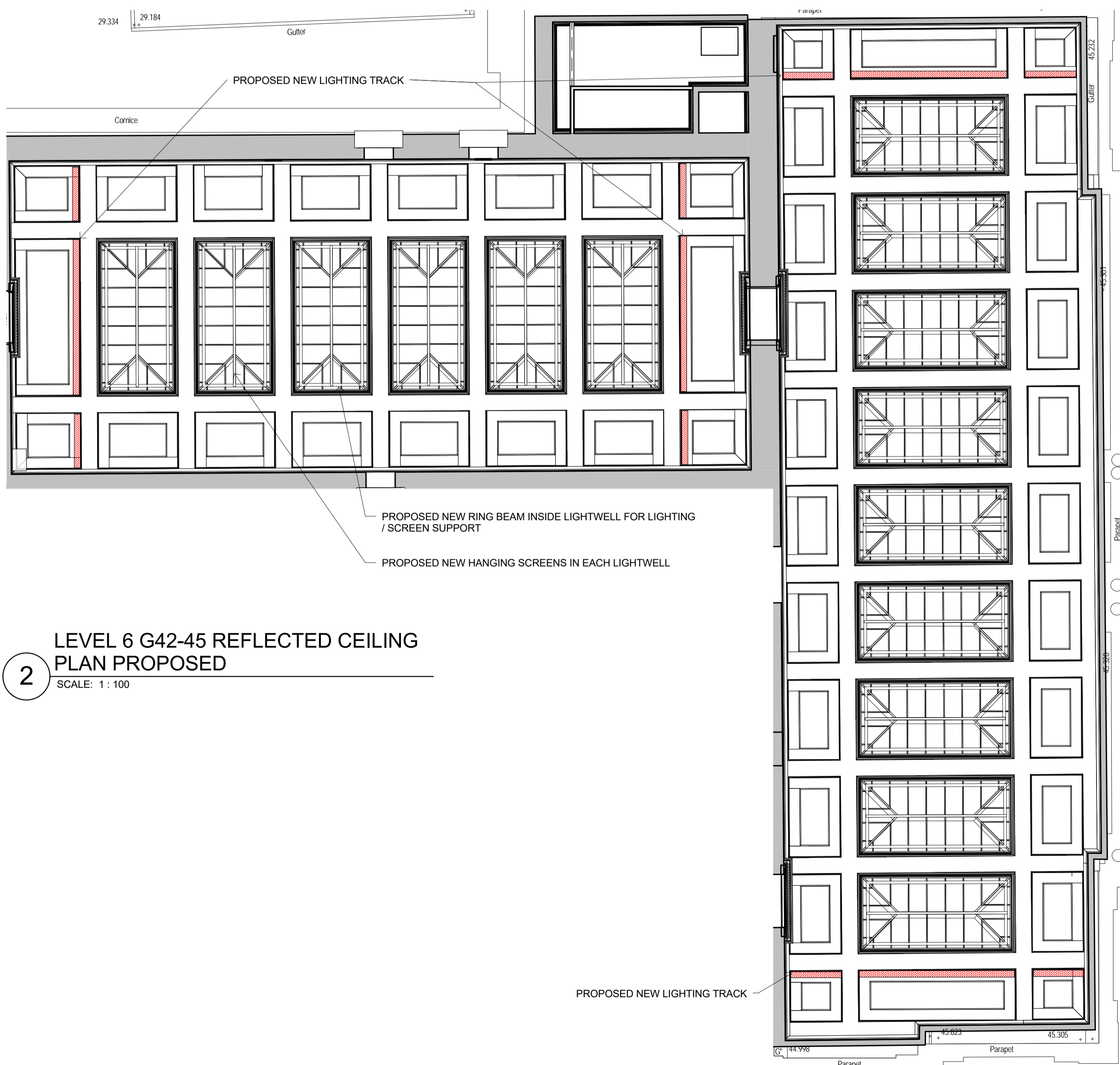

2 LEVEL 6 G42-45 REFLECTED CEILING PLAN PROPOSED
 SCALE: 1 : 100

NOTE: EXISTING CEILING AND THE CLASSICAL DETAILING TO BE PAINTED WITH WITH SWANSDOWN COLOUR PAINT.