

Project
**ISLAMIC WORLD
 GALLERIES**

Prepared For
**The Trustees of the British
 Museum**

Project No: 15.33058.00



HOK
 Qube, 90 Whitfield Street
 London, W1T 4EZ, UK
 t +44 (0)20 7636 2006
 f +44 (0)20 7636 1987

All reproduction & intellectual property rights reserved © 2015
 In Association with

Alan Baxter Ltd
 75 Cowcross Street
 London, EC1M 6EL

TGA Consulting Engineers
 The Rivergreen Centre, Aykley Heads
 Durham, DH1 5TS

Baker Mallett
 Suite 1, Churchill Square, Kings Hill
 West Malling, Kent, ME19 4YU

Key Plan

Do not scale dimensions from drawings
 Site verify all dimensions prior to construction
 Report all discrepancies to HOK immediately
 This drawing is to be read in conjunction with all relevant
 documents and drawings

Rev.	Description	Date	By
A	Statutory Consent Application	17/02/2017	LC

Drawn by: LC Reviewed by: SPD
 Drawn Date: Scale: As indicated
 Project No: 15.33058.00

Sheet Title:
**EXISTING &
 PROPOSED PLANS**

Original drawing is A1. Do not scale contents of this drawing.
 Sheet Number: Revision:

A-IWG-200 A

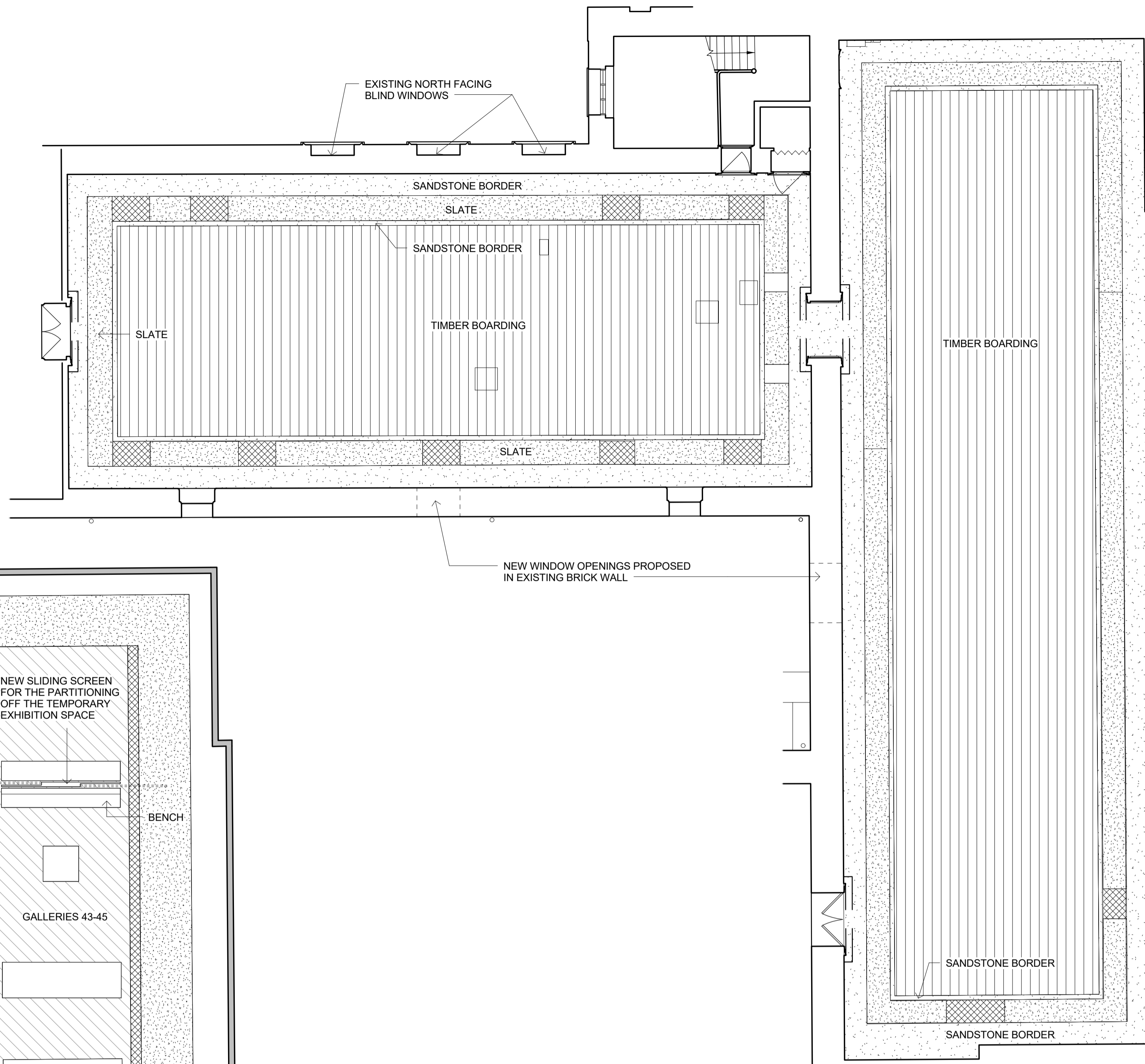

1 EXISTING FLOOR FINISH
 SCALE: 1 : 100

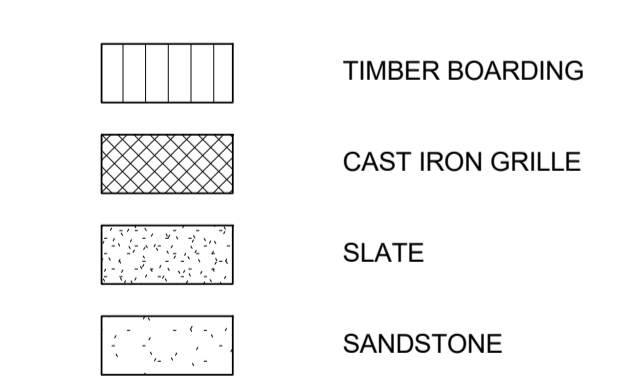

FLOOR FINISH LEGEND - EXISTING
 SCALE: 1 : 5

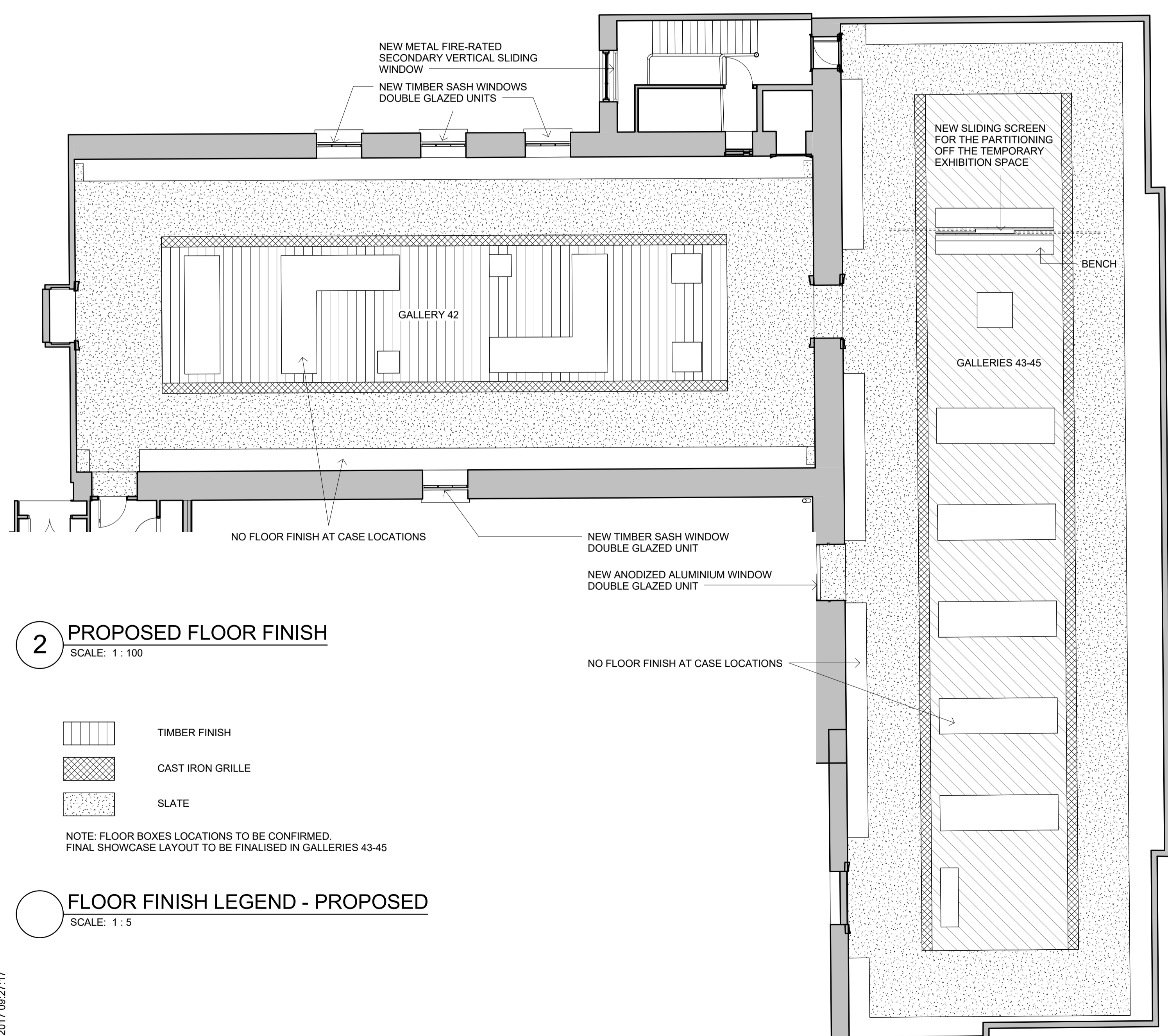

2 PROPOSED FLOOR FINISH
 SCALE: 1 : 100

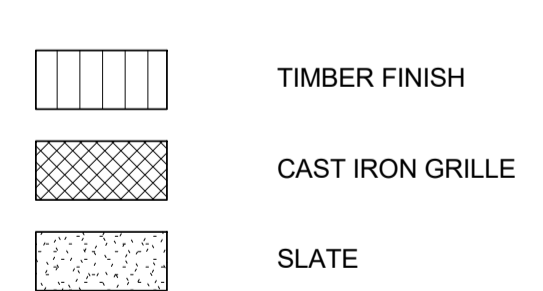

NOTE: FLOOR BOXES LOCATIONS TO BE CONFIRMED.
 FINAL SHOWCASE LAYOUT TO BE FINALISED IN GALLERIES 43-45

FLOOR FINISH LEGEND - PROPOSED
 SCALE: 1 : 5

23/02/2017 09:27:17