

**Notes**  
 Contractor to check all dimensions on site. Do not scale from the drawing. Stanton Williams to be advised of any variation between the drawings and site conditions.  
 © Stanton Williams. All rights reserved in Chapter IV of the Copyright, Designs and Patents Act 1988 have been asserted.  
 To be read in conjunction with the specification and all relevant drawings.

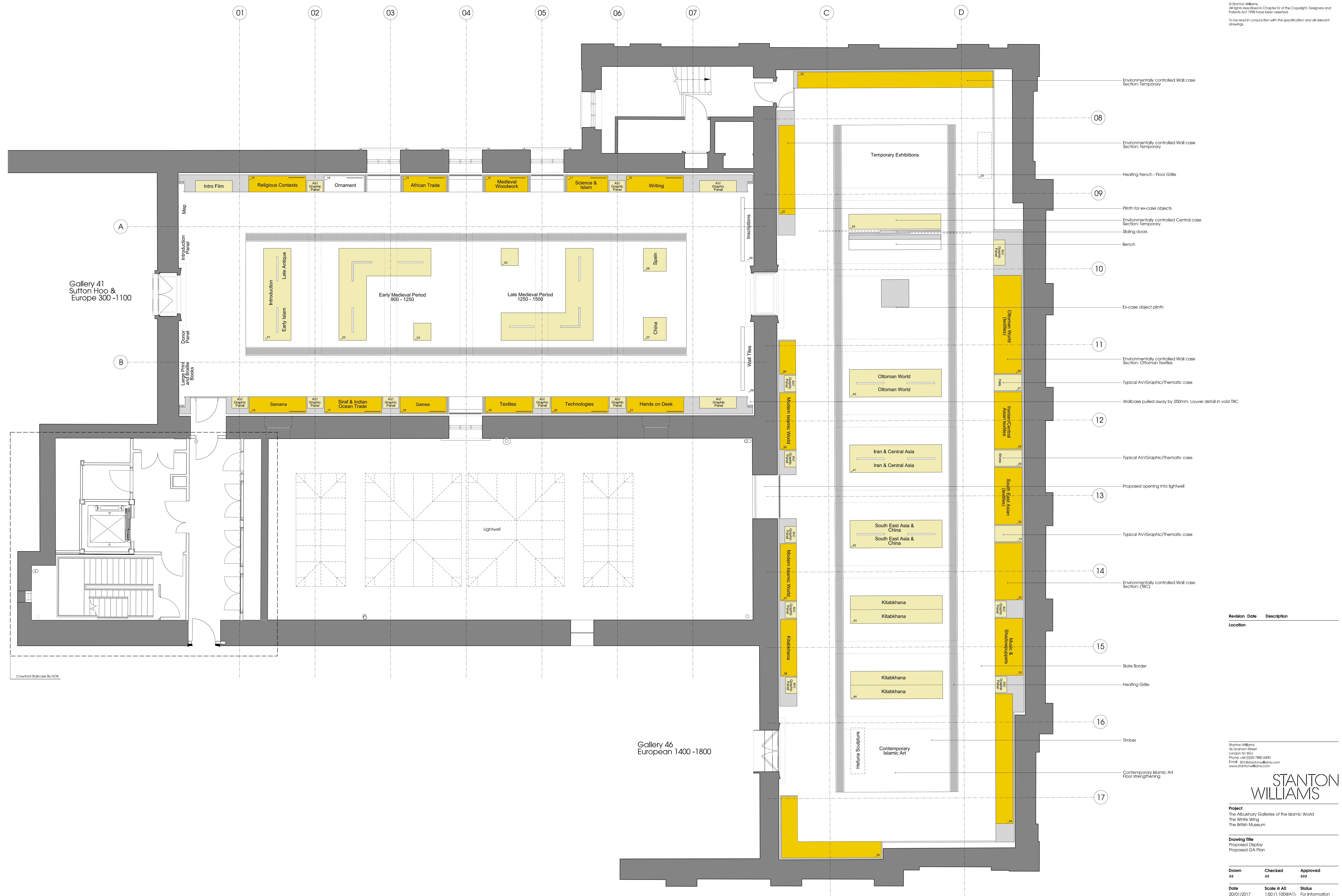

- 08 Environmentally controlled Wall case Section: Temporary
- 09 Environmentally controlled Wall case Section: Temporary
- 10 Heating trench - Floor Grille
- 11 Plinth for ex-case objects
- 12 Environmentally controlled Central case Section: Temporary
- 13 Sliding doors
- 14 Bench
- 15 Ex-case object plinth
- 16 Environmentally controlled Wall case Section: Ottoman Textiles
- 17 Typical AV/Graphic/thematic case
- 18 Wallcase pulled away by 250mm. Louver detail in void TBC
- 19 Typical AV/Graphic/thematic case
- 20 Proposed opening into lightwell
- 21 Typical AV/Graphic/thematic case
- 22 Environmentally controlled Wall case Section: (BC)
- 23 State Border
- 24 Heating Grille
- 25 Timber
- 26 Contemporary Islamic Art Floor strengthening

Revision	Date	Description

Stanton Williams  
 36 Graham Street  
 London N1 8GJ  
 Phone +44 (0)20 7860 4400  
 Email: 501@stantonwilliams.com  
 www.stantonwilliams.com

**STANTON WILLIAMS**

**Project**  
 The Al-Bukhary Galleries of the Islamic World  
 The White Wing  
 The British Museum

**Drawing Title**  
 Proposed Display  
 Proposed GA Plan

Drawn	Checked	Approved
##	##	##

**Date**  
 20/01/2017

**Scale**  
 @ A0  
 1:50 (1:100@A1)

**Status**  
 For Information

**Project No.**  
 501

**Drawing No.**  
 SK\_051

**Revision**  
 -