

GROUND LEVEL

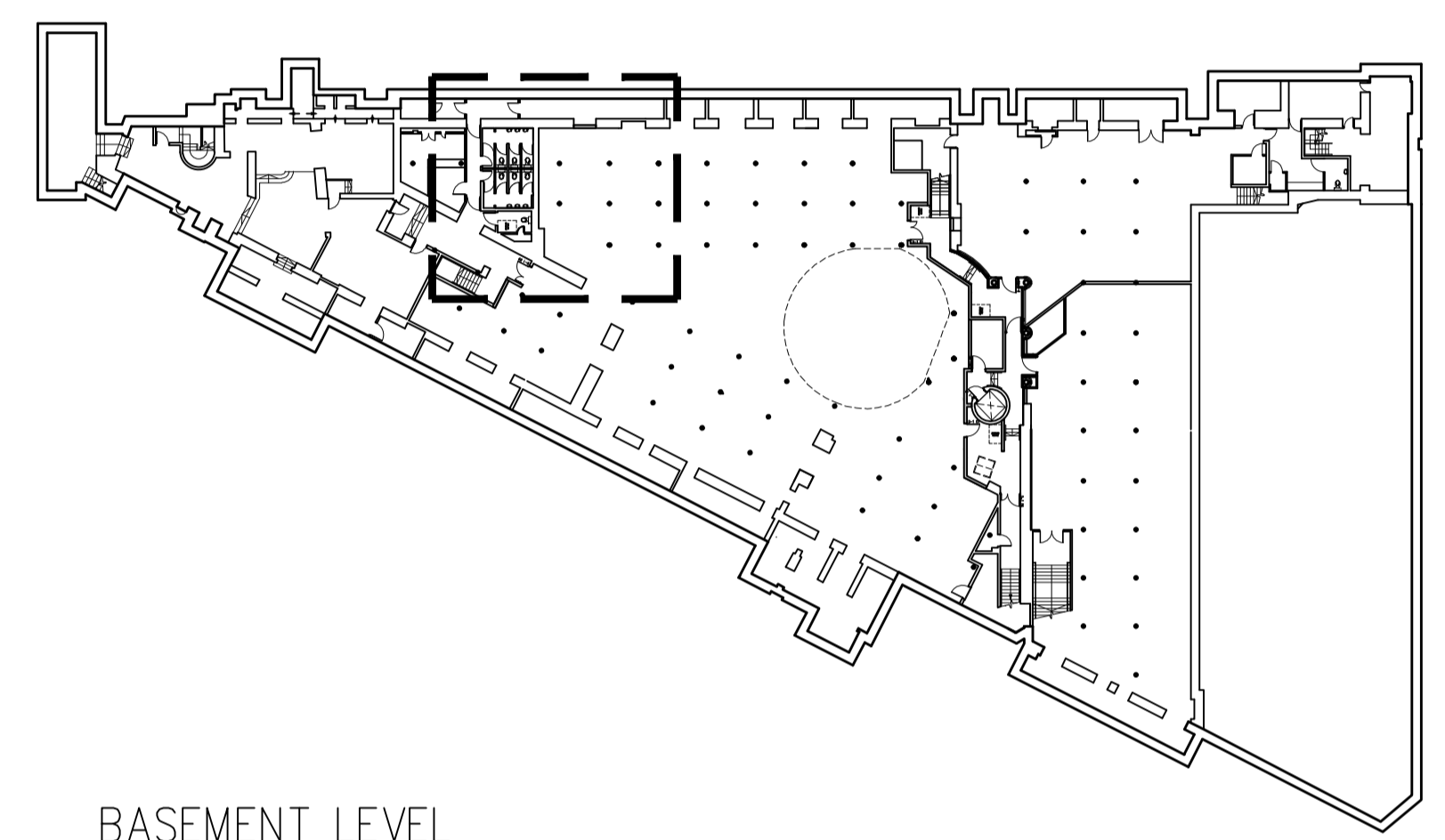

BASEMENT LEVEL

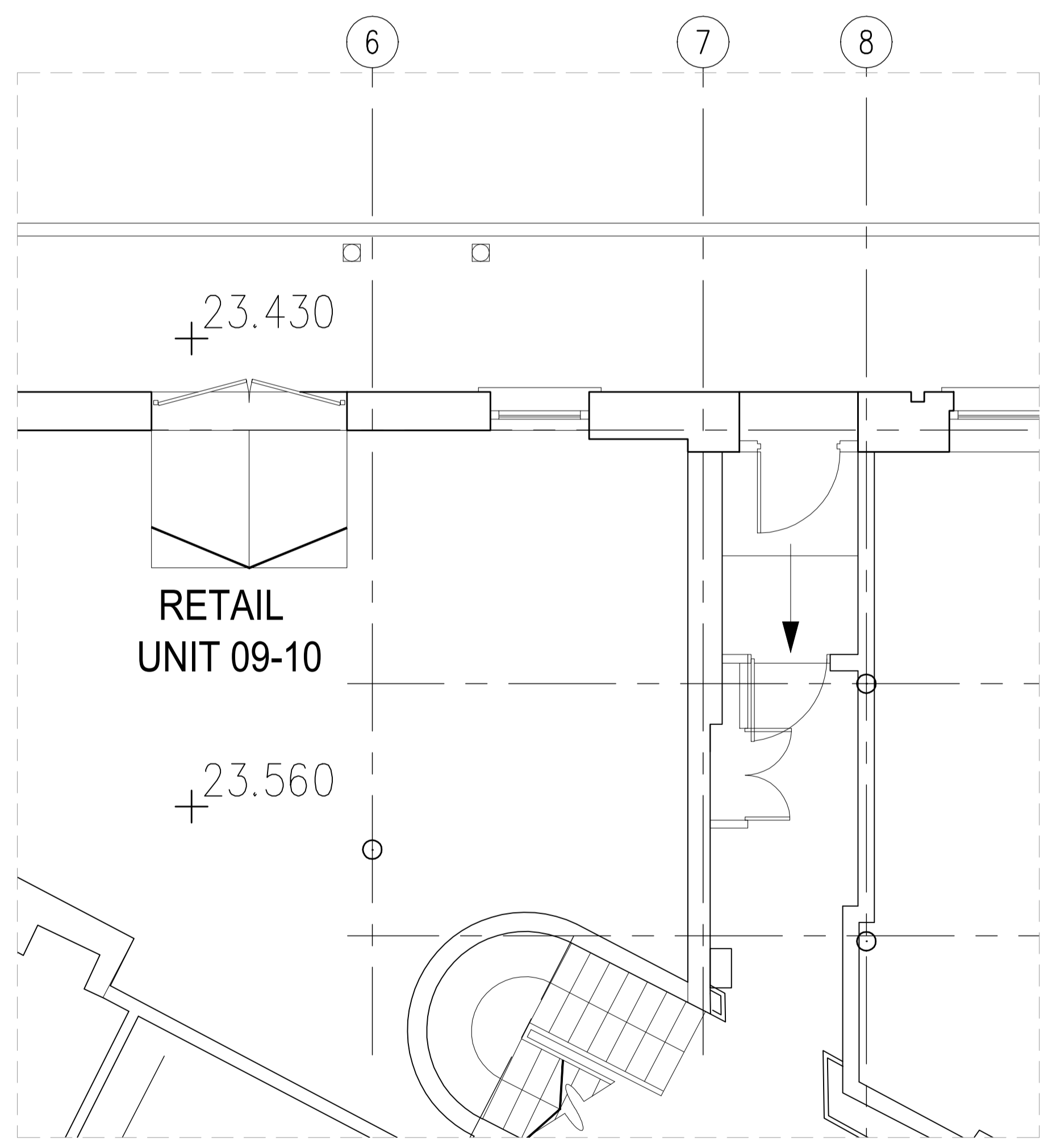

EXISTING PLAN - GROUND LEVEL
SCALE: 1:50 (A1)

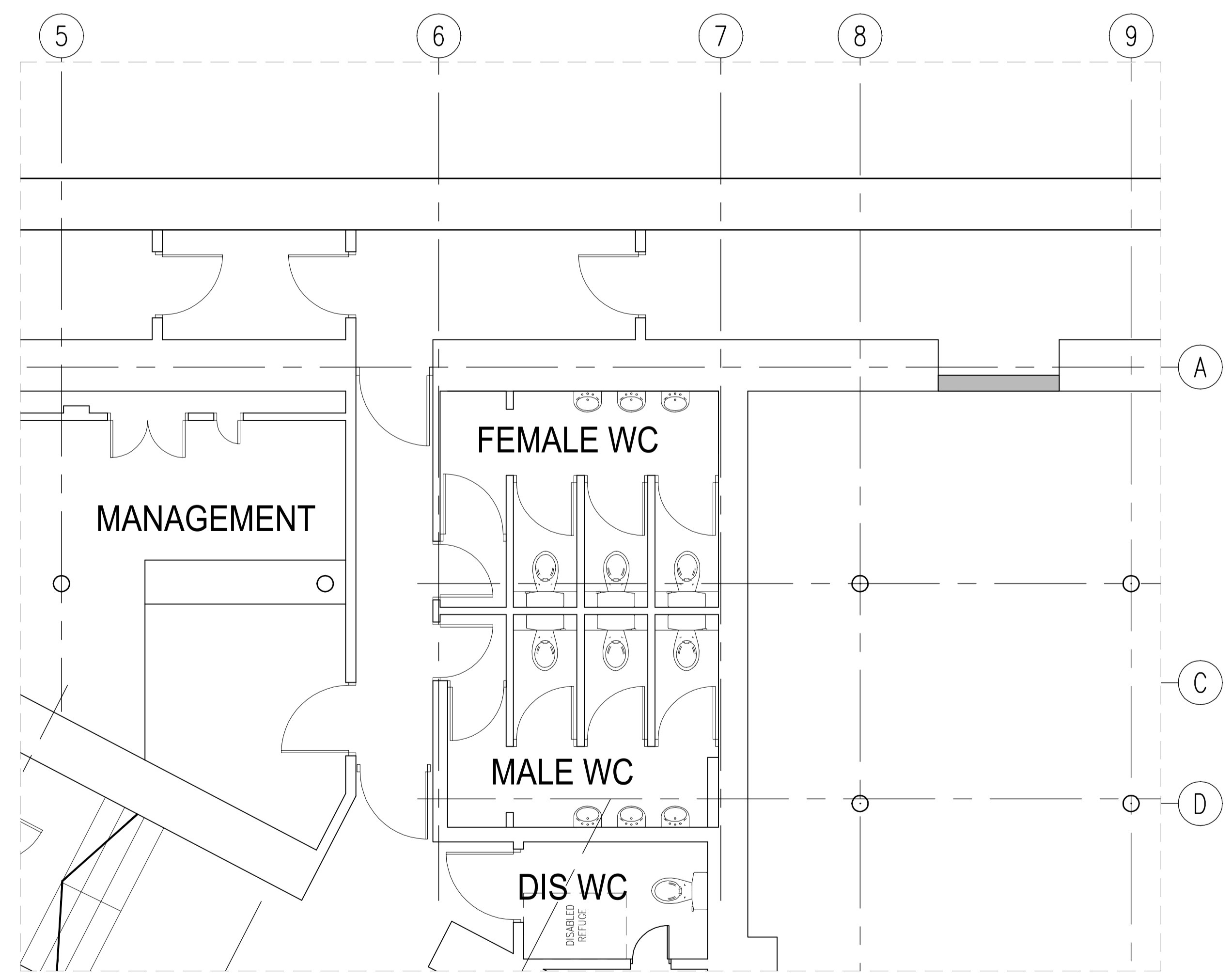

EXISTING PLAN - BASEMENT LEVEL
SCALE: 1:50 (A1)

Rolfe Judd

Architecture Planning Interiors
Old Church Court, Claylands Road, The Oval, London SW8 1NZ
T 020 7556 1500
www.rolfe-judd.co.uk

NOTES
Copyright Rolfe Judd Ltd
Key Plan

- The Contractor must check and confirm all dimensions
- All discrepancies must be reported and resolved by the Architect before works commence
- This drawing is not to be scaled
- All work and materials to be in accordance with current applicable Statutory Legislation and to comply with all relevant Codes of Practice and British Standards

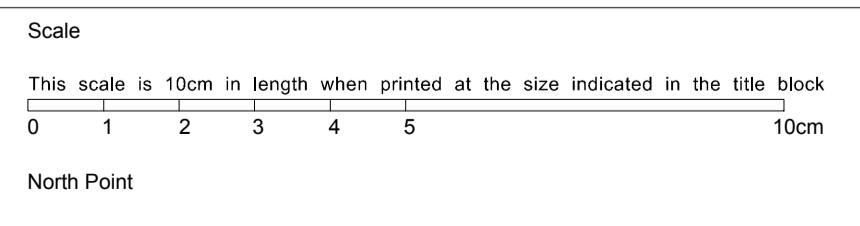

Rev continued Date Revision P1 Issued for planning Date 21/02/17

Client Shaftesbury Covent Garden

Drawing Existing Plans

Project Thomas Neal's Centre
29-42 Earlham Street
WC2H 9LD

| Scale | Date | Status |
|-----------------|--------------------------|-------------|
| 1:50 (A1) | Feb 17 | Planning |
| Job Number 5863 | Drawing Number T(10) D01 | Revision P1 |

G:\5863\T_Series\T10\T10001