

Dressing Room



Bedroom Room

1 CT - retain existing profile
Scale - 1:2 @A3

PLANNING APPLICATION
&
LISTED BUILDING CONSENT

RUNDELL ASSOCIATES

Architecture & Design
12 Salem Rd, London W2 4DL
+44 (0)207 483 8360
office@rundellassociates.com
rundellassociates.com



Client **PIERRE DE WECK**

Structural Engineer
James Frith

Services Engineer
Rod Werninck

Quantity Surveyor
-

Project **15 FITZROY SQUARE**

Drawing Title
**Acoustic Insulation Detail
2F.02 Master Bedroom**

Date **10.02.17** Revision -

Scale **1:2@A3**

Job No. **3505**

Drawing No. **722.1**

Drawn by **ML** Checked **DC**

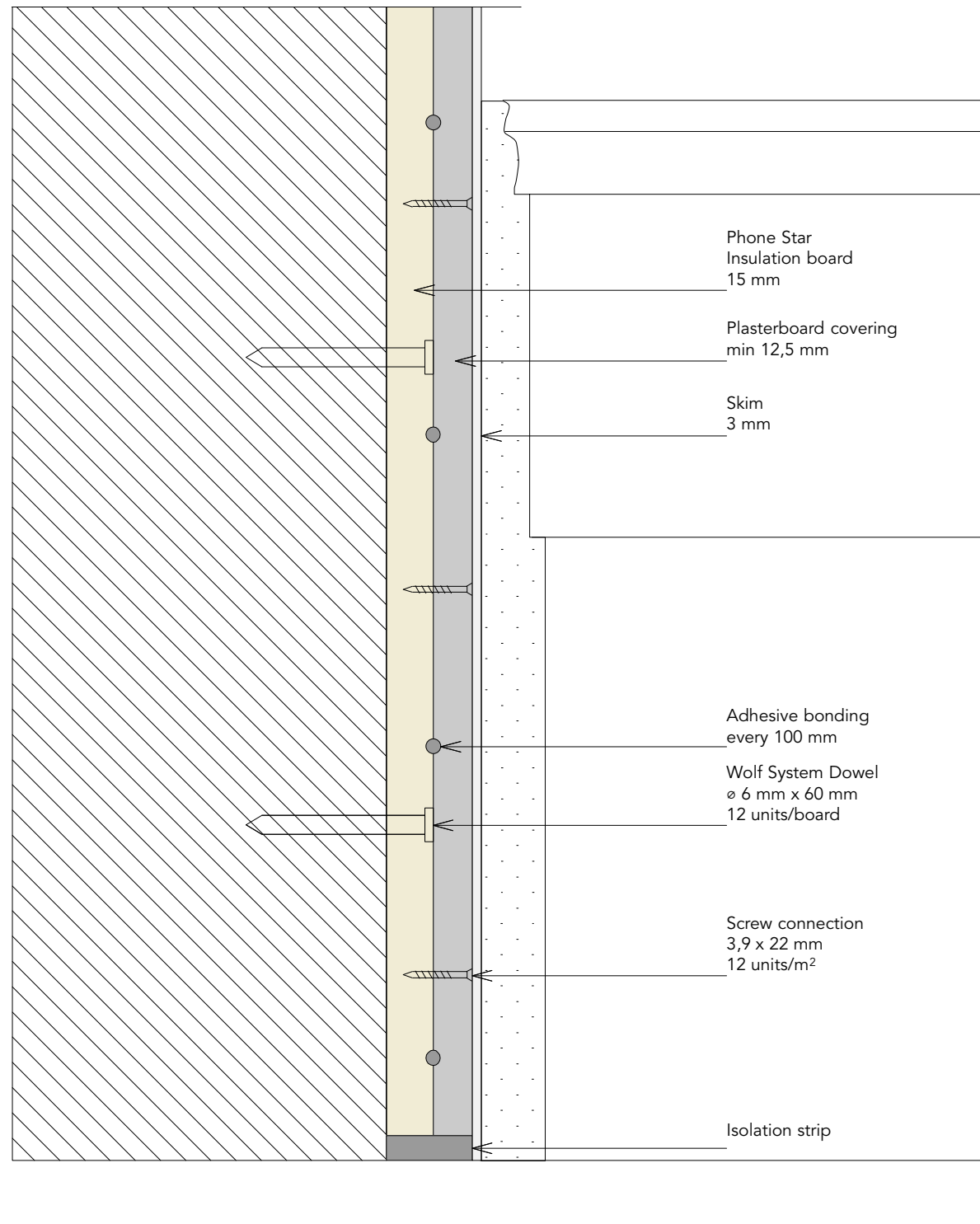

Existing skirting to be removed and reattached to revised wall finishing

1 ST - retain existing profile
Scale - 1:2 @A3

PLANNING APPLICATION & LISTED BUILDING CONSENT

RUNDELL ASSOCIATES

Architecture & Design
12 Salem Rd, London W2 4DL
+44 (0)207 483 8360
office@rundellassociates.com
rundellassociates.com

Client	PIERRE DE WECK	
Structural Engineer	James Frith	
Services Engineer	Rod Werninck	
Quantity Surveyor	-	
Project	15 FITZROY SQUARE	
Drawing Title	Acoustic Insulation Detail 2F.02 Master Bedroom	
Date	10.02.17	Revision -
Scale	1:2@A3	
Job No.	3505	
Drawing No.	722.2	
Drawn by	ML	Checked DC