

SECTION A-A

 fabric removal (in section / elevation)

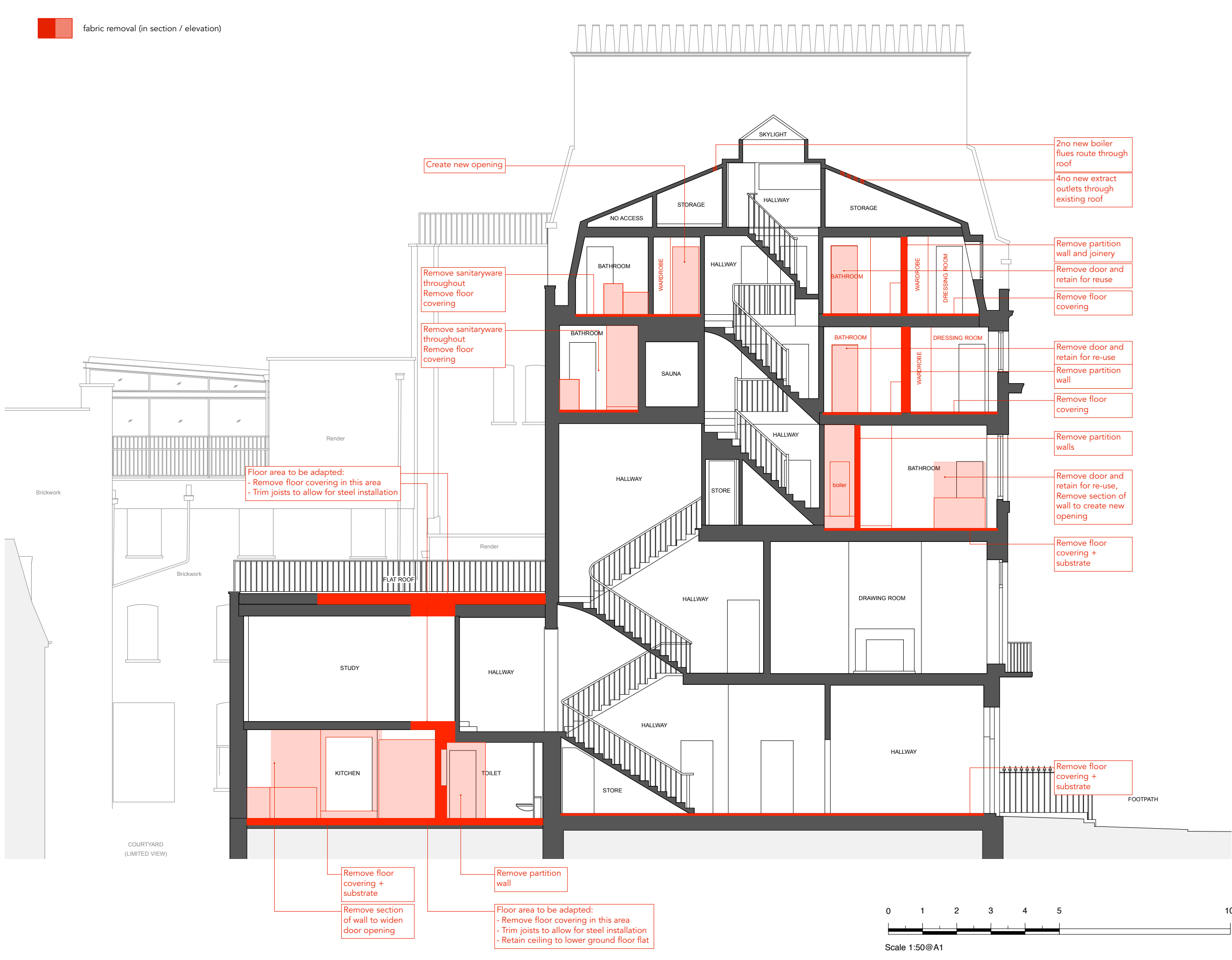
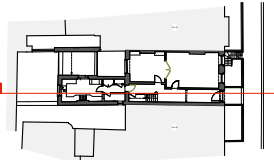

PLANNING APPLICATION
+ LISTED BUILDING
CONSENT

RUNDELL ASSOCIATES

Architecture & Design
12 Salem Rd, London W2 4DL

+44 (0)207 483 8360
office@rundellassociates.com
rundellassociates.com

Client **PIERRE DE WECK**

Structural Engineer
James Frith

Services Engineer
Rod Werninck

Quantity Surveyor
-

Project **15 FITZROY SQUARE**

Drawing Title
**DEMOLITION SECTIONS
SECTION A-A**

Date **10.02.17** Revision

Scale **1:50 @ A1, 1:100 @ A3**

Job No. **3505**

Drawing No. **210 P**

Drawn by **ML**

Checked **MR**

SECTION B-B

 fabric removal (in section / elevation)

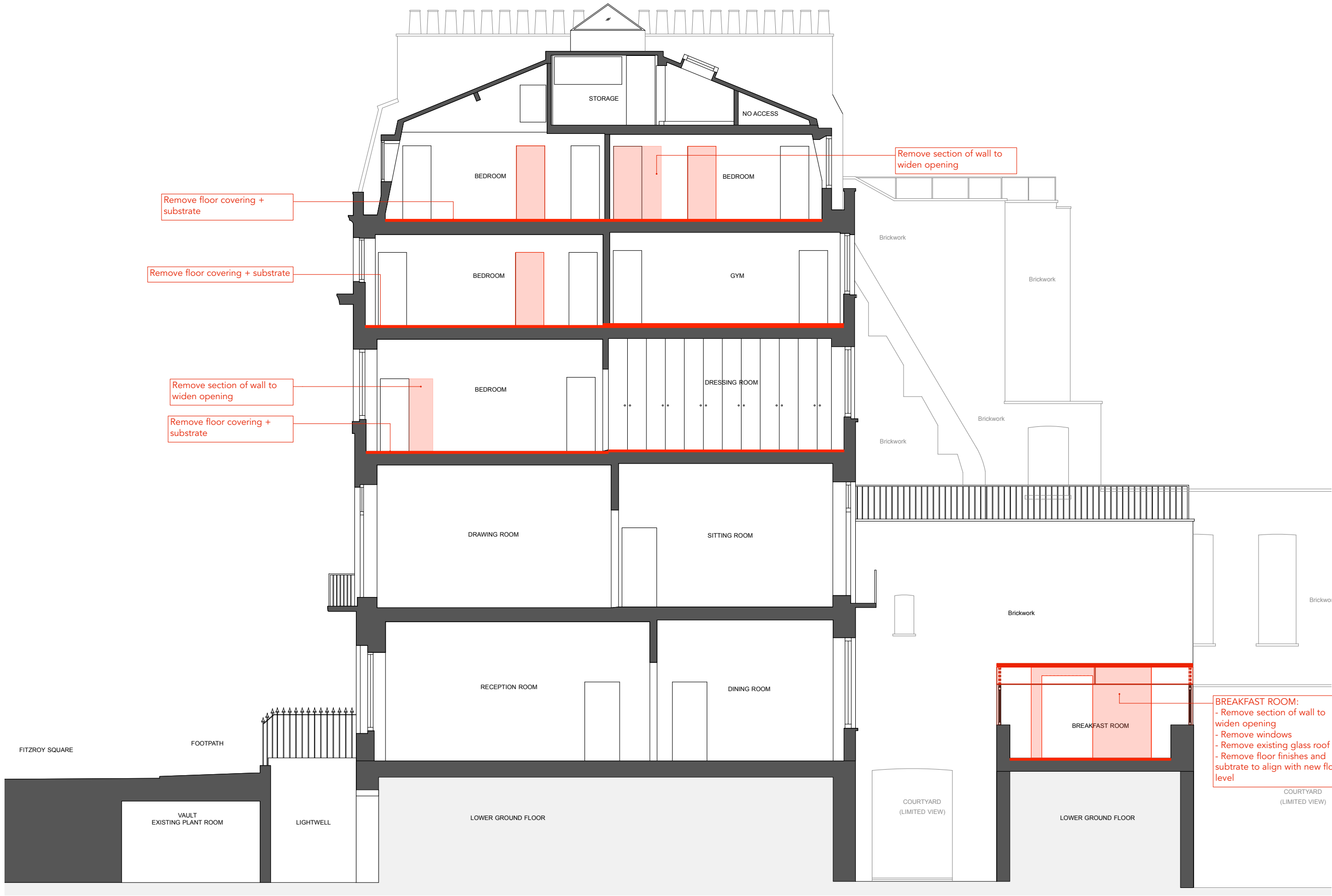
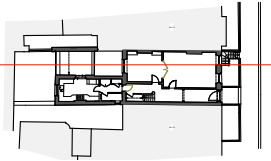

PLANNING APPLICATION
+ LISTED BUILDING
CONSENT

RUNDELL ASSOCIATES	
Architecture & Design 12 Salem Rd, London W2 4DL	
+44 (0)207 483 8360 office@rundellassociates.com	
rundellassociates.com	
Client	PIERRE DE WECK
Structural Engineer	James Frith
Services Engineer	Rod Werninck
Quantity Surveyor	-
Project	15 FITZROY SQUARE
Drawing Title	DEMOLITION SECTIONS SECTION B-B
Date	10.02.17
Scale	1:50 @ A1, 1:100 @ A3
Job No.	3505
Drawing No.	211 P
Drawn by	ML
Checked	MR

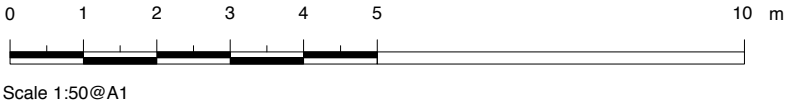

SECTION C-C

 fabric removal (in section / elevation)

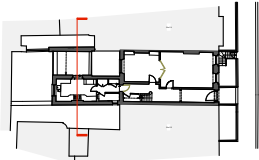

PLANNING APPLICATION
+ LISTED BUILDING
CONSENT

RUNDELL ASSOCIATES	
Architecture & Design 12 Salem Rd, London W2 4DL	
+44 (0)207 483 8360 office@rundellassociates.com rundellassociates.com	
Client	PIERRE DE WECK
Structural Engineer	James Frith
Services Engineer	Rod Werninck
Quantity Surveyor	-
Project	15 FITZROY SQUARE
Drawing Title	DEMOLITION SECTIONS SECTION C-C
Date	10.02.17
Scale	1:50 @ A1, 1:100 @ A3
Job No.	3505
Drawing No.	212 P
Drawn by	ML
Checked	MR

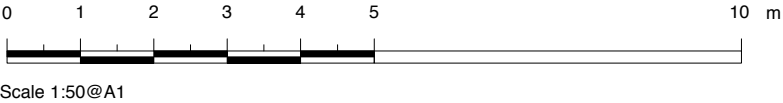

SECTION D-D

 fabric removal (in section / elevation)

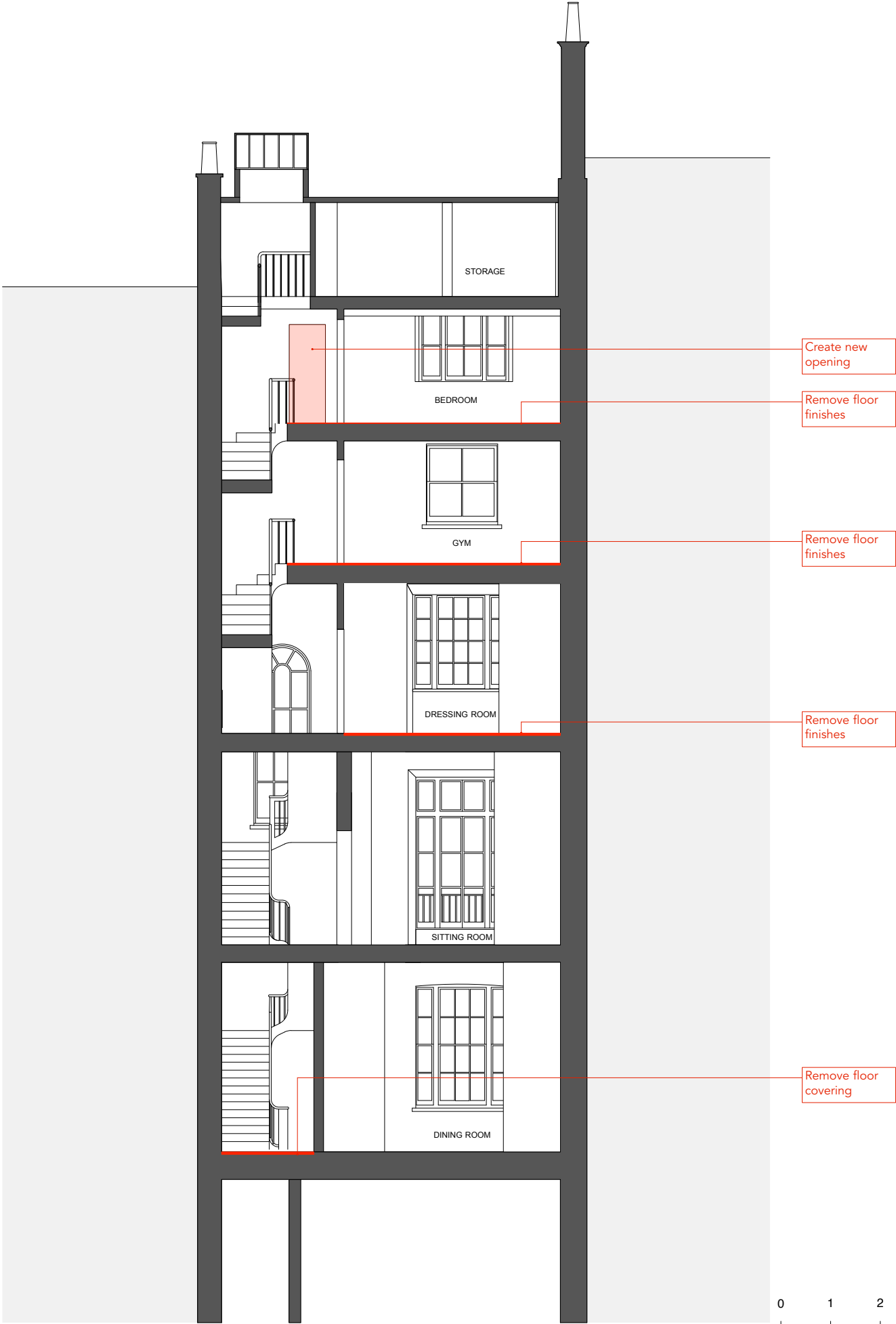
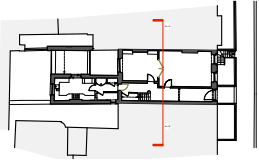

Create new opening

Remove floor finishes

Remove floor finishes

Remove floor finishes

Remove floor covering

PLANNING APPLICATION
+ LISTED BUILDING
CONSENT

RUNDELL ASSOCIATES

Architecture & Design
12 Salem Rd, London W2 4DL

+44 (0)207 483 8360
office@rundellassociates.com
rundellassociates.com



Client **PIERRE DE WECK**

Structural Engineer
James Frith

Services Engineer
Rod Werninck

Quantity Surveyor
-

Project **15 FITZROY SQUARE**

Drawing Title
**DEMOLITION SECTIONS
SECTION D-D**

Date **10.02.17** Revision

Scale **1:50 @ A1, 1:100 @ A3**

Job No. **3505**

Drawing No.

213 P

Drawn by **ML**

Checked **MR**



Scale 1:50@A1