

GROUND FLOOR

- fabric remove&retain for reuse (in section / elevation)
- fabric removal (in section / elevation)
- floor finishes removal

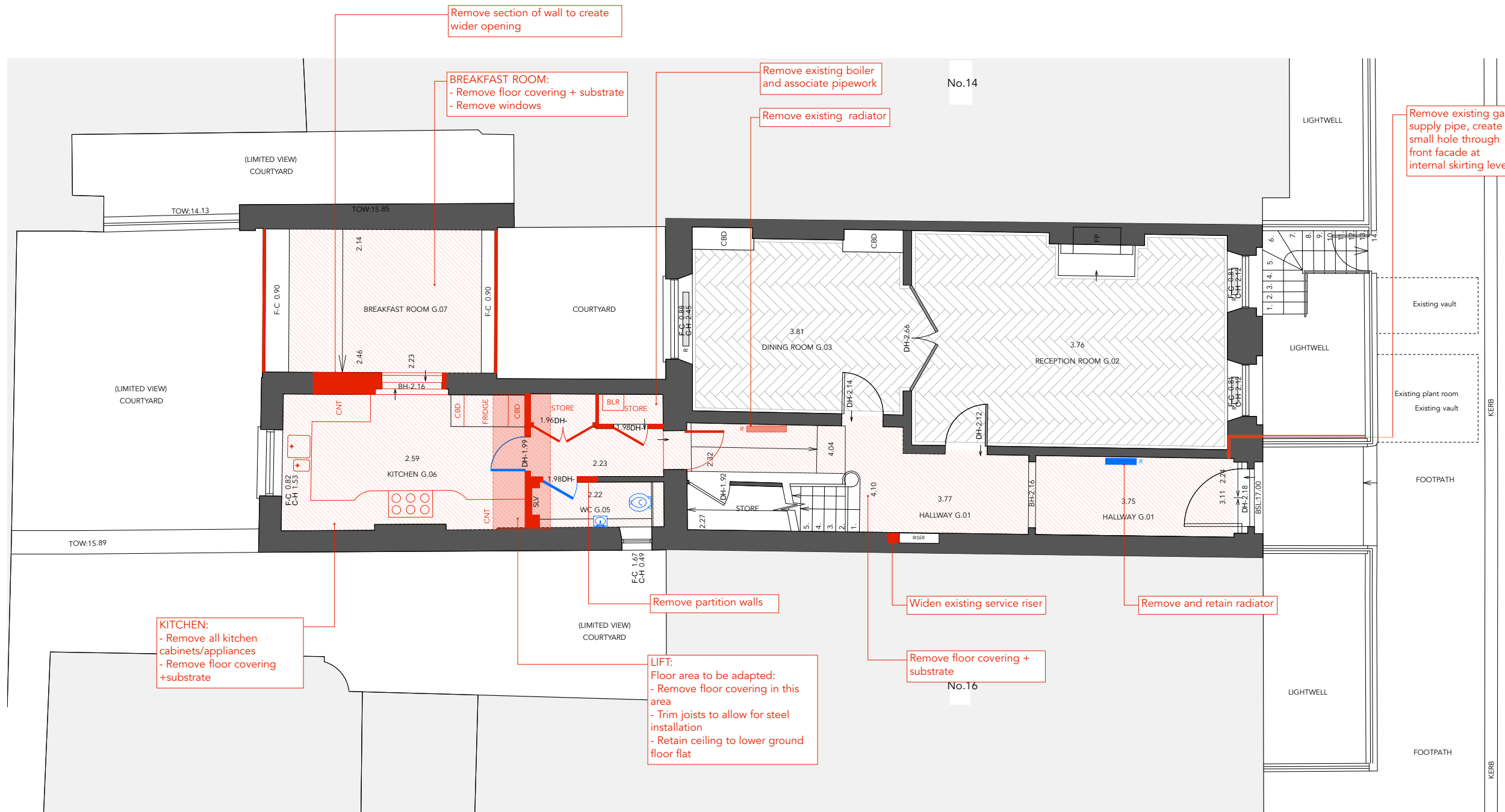
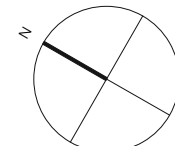

KITCHEN:
 - Remove all kitchen cabinets/appliances
 - Remove floor covering + substrate

Remove section of wall to create wider opening

BREAKFAST ROOM:
 - Remove floor covering + substrate
 - Remove windows

Remove existing boiler and associate pipework

Remove existing radiator

Remove existing gas supply pipe, create small hole through front facade at internal skirting level

Remove partition walls

Widen existing service riser

Remove and retain radiator

LIFT:
 Floor area to be adapted:
 - Remove floor covering in this area
 - Trim joists to allow for steel installation
 - Retain ceiling to lower ground floor flat

Remove floor covering + substrate

PLANNING APPLICATION + LISTED BUILDING CONSENT

RUNDELL ASSOCIATES	
Architecture & Design 12 Salem Rd, London W2 4DL	
+44 (0)207 483 8360 office@rundellassociates.com	
rundellassociates.com	
Client	PIERRE DE WECK
Structural Engineer	James Frith
Services Engineer	Rod Werninck
Quantity Surveyor	-
Project	15 FITZROY SQUARE
Drawing Title	DEMOLITION PLANS GROUND FLOOR
Date	10.02.17
Scale	1:50 @ A1, 1:100 @ A3
Job No.	3505
Drawing No.	200 P
Drawn by	ML
Checked	MR

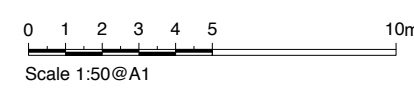

FIRST FLOOR

- fabric remove&retain for reuse (in section / elevation)
- fabric removal (in section / elevation)
- floor finishes removal

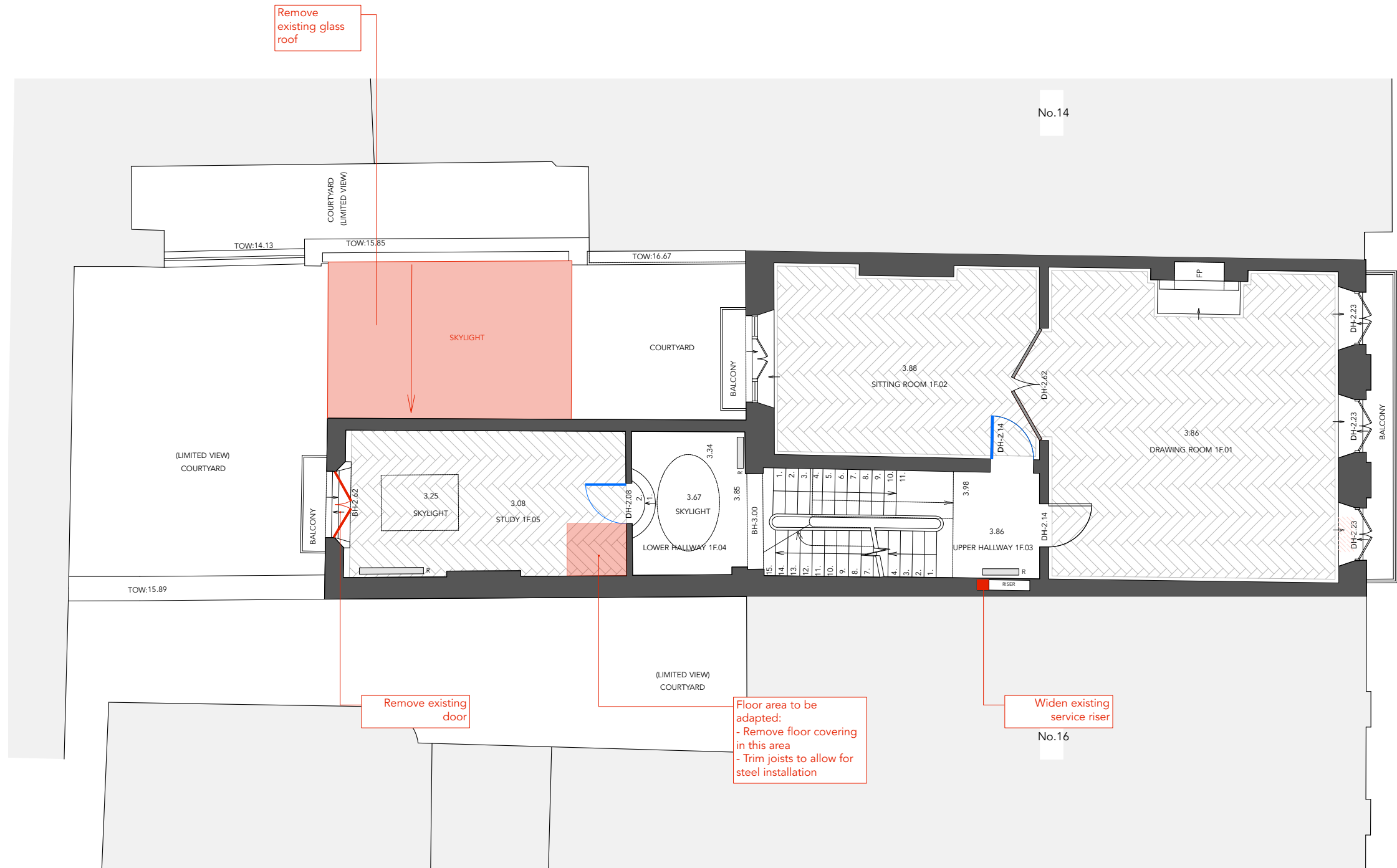
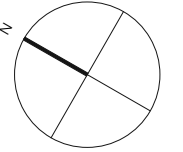

Remove existing glass roof

Remove existing door

Floor area to be adapted:
- Remove floor covering in this area
- Trim joists to allow for steel installation

Widen existing service riser

PLANNING APPLICATION + LISTED BUILDING CONSENT

RUNDELL ASSOCIATES	
Architecture & Design 12 Salem Rd, London W2 4DL	
+44 (0)207 483 8360 office@rundellassociates.com rundellassociates.com	
Client PIERRE DE WECK	
Structural Engineer James Frith	
Services Engineer Rod Werninck	
Quantity Surveyor	
Project 15 FITZROY SQUARE	
Drawing Title DEMOLITION PLANS FIRST FLOOR	
Date 10.02.17	Revision
Scale 1:50 @ A1, 1:100 @ A3	
Job No. 3505	
Drawing No. 201 P	
Drawn by ML	Checked MR

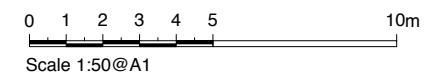

SECOND FLOOR

- fabric remove&retain for reuse (in section / elevation)
- fabric removal (in section / elevation)
- floor finishes removal

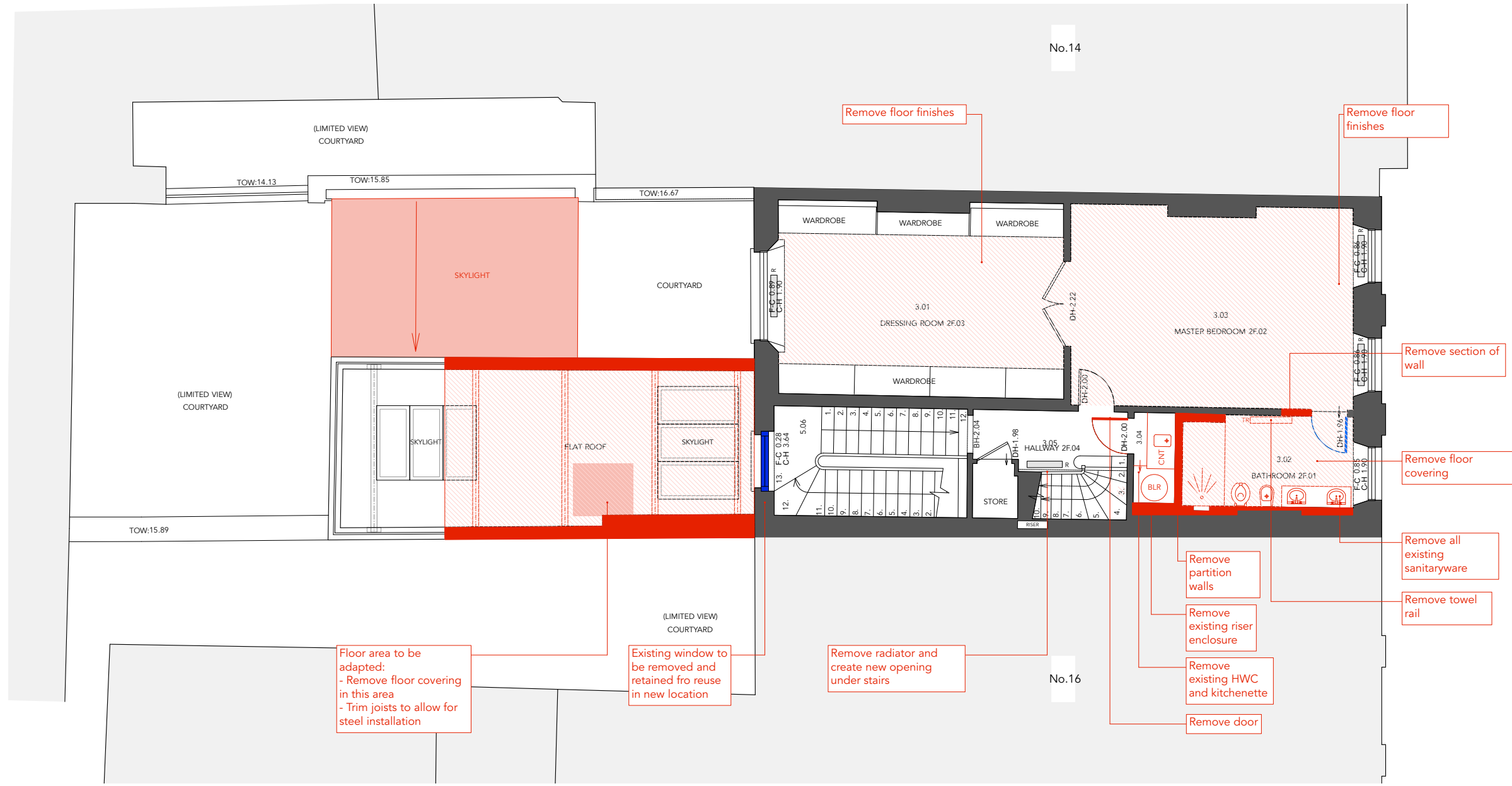
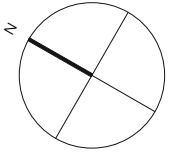

Floor area to be adapted:
 - Remove floor covering in this area
 - Trim joists to allow for steel installation

Existing window to be removed and retained for reuse in new location

Remove radiator and create new opening under stairs

Remove partition walls

Remove existing riser enclosure

Remove existing HWC and kitchenette

Remove door

Remove section of wall

Remove floor covering

Remove all existing sanitaryware

Remove towel rail

PLANNING APPLICATION + LISTED BUILDING CONSENT

RUNDELL ASSOCIATES	
Architecture & Design 12 Salem Rd, London W2 4DL	
+44 (0)207 483 8360 office@rundellassociates.com	
Client	PIERRE DE WECK
Structural Engineer	James Frith
Services Engineer	Rod Werninck
Quantity Surveyor	-
Project	15 FITZROY SQUARE
Drawing Title	DEMOLITION PLANS SECOND FLOOR
Date	10.02.17
Scale	1:50 @ A1, 1:100 @ A3
Job No.	3505
Drawing No.	202 P
Drawn by	ML
Checked	MR

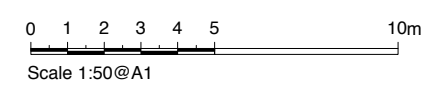

THIRD FLOOR

- fabric remove&retain for reuse (in section / elevation)
- fabric removal (in section / elevation)
- floor finishes removal

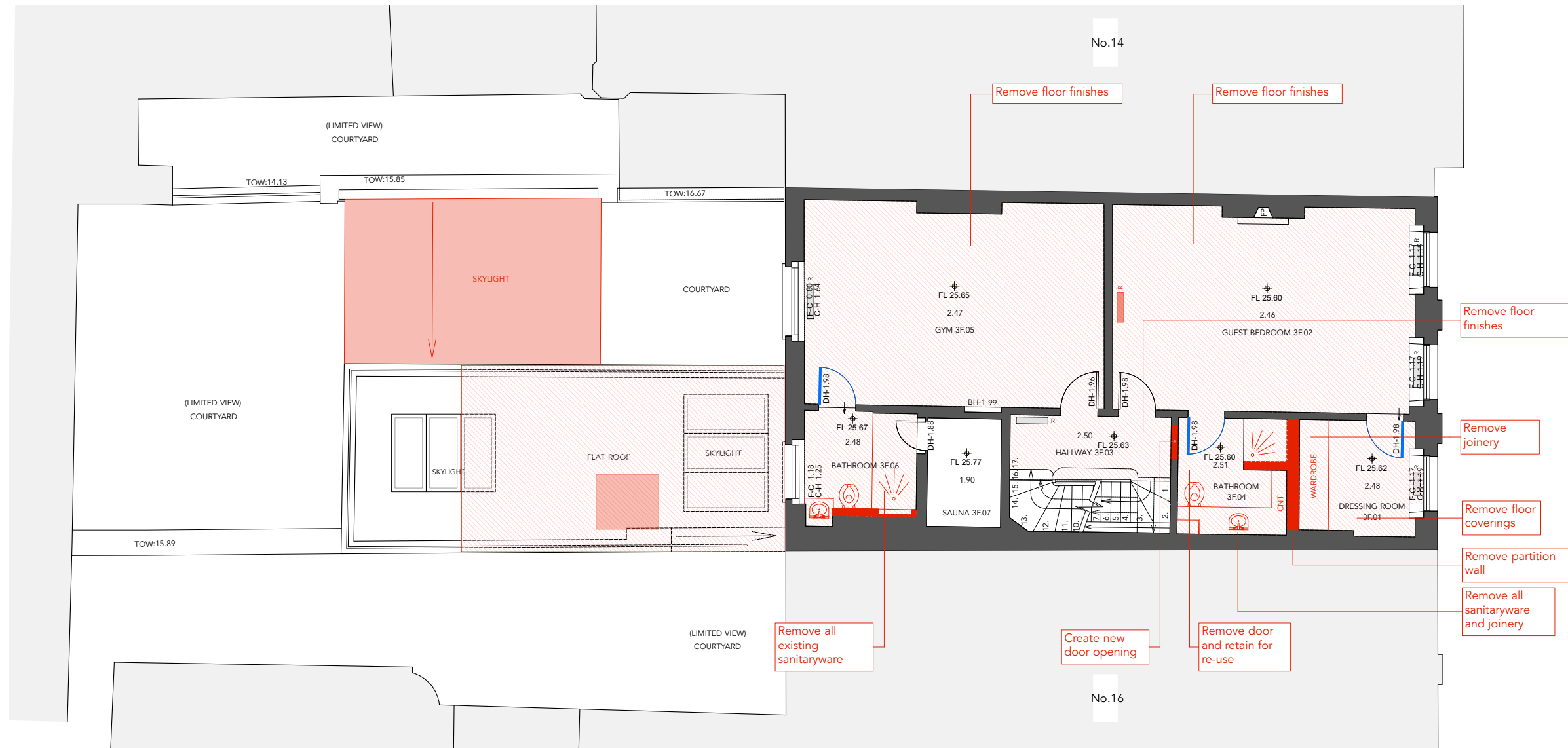
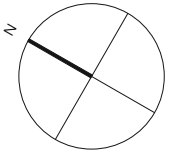

PLANNING APPLICATION + LISTED BUILDING CONSENT

RUNDELL ASSOCIATES

Architecture & Design
 12 Salem Rd, London W2 4DL
 +44 (0)207 483 8360
 office@rundellassociates.com
 rundellassociates.com

Client **PIERRE DE WECK**

Structural Engineer
James Frith

Services Engineer
Rod Werninck

Quantity Surveyor
 -

Project **15 FITZROY SQUARE**

Drawing Title
**DEMOLITION PLANS
 THIRD FLOOR**

Date **10.02.17** Revision

Scale **1:50 @ A1, 1:100 @ A3**

Job No. **3505**

Drawing No. **203 P**

Drawn by **ML** Checked **MR**

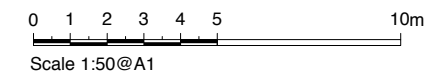

FOURTH FLOOR

- fabric remove&retain for reuse (in section / elevation)
- fabric removal (in section / elevation)
- floor finishes removal

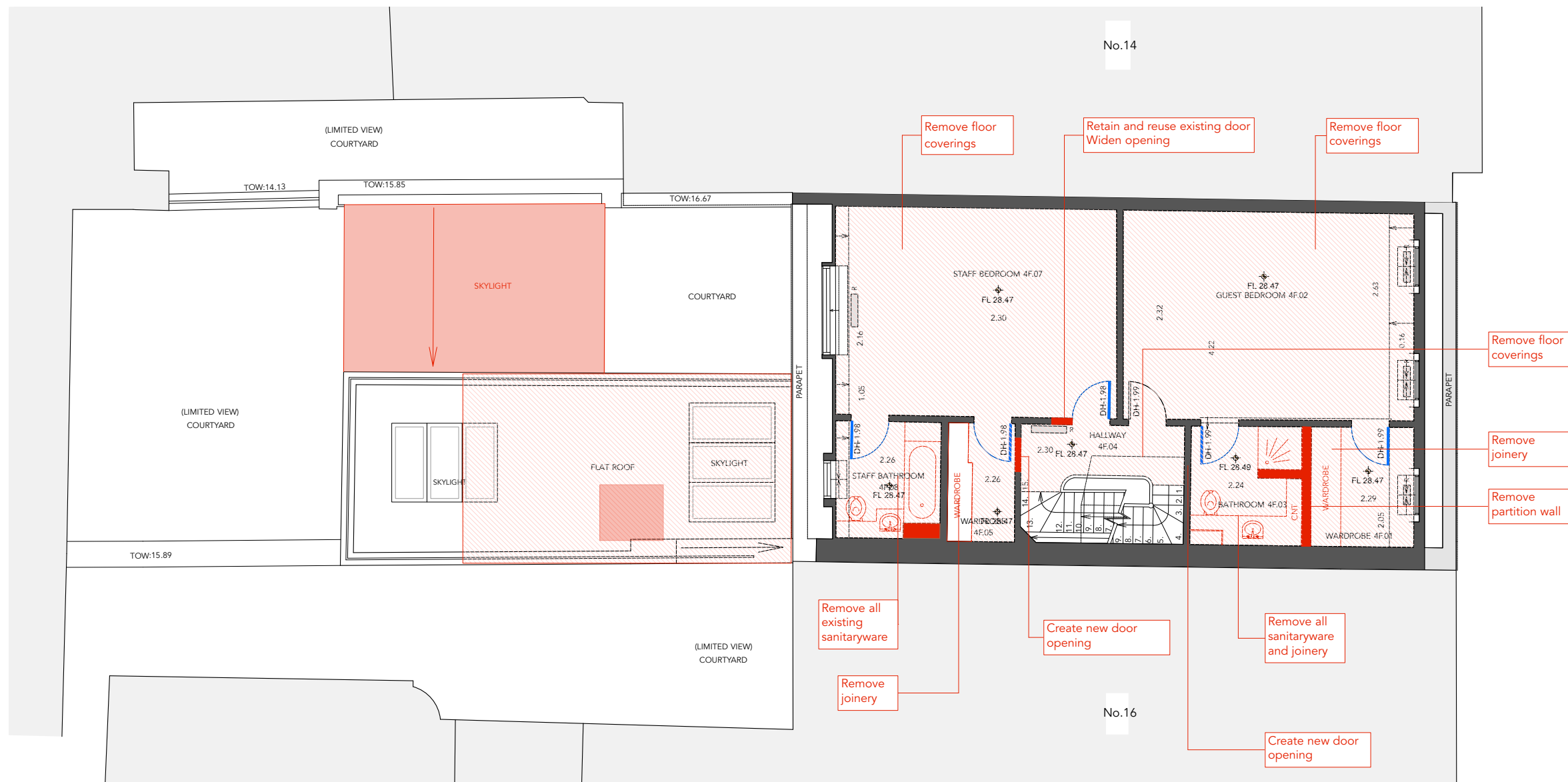
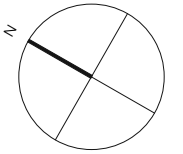

PLANNING APPLICATION + LISTED BUILDING CONSENT

RUNDELL ASSOCIATES

Architecture & Design
12 Salem Rd, London W2 4DL

+44 (0)207 483 8360
office@rundellassociates.com

rundellassociates.com

Client **PIERRE DE WECK**

Structural Engineer
James Frith

Services Engineer
Rod Werninck

Quantity Surveyor

Project **15 FITZROY SQUARE**

Drawing Title
**DEMOLITION PLANS
FOURTH FLOOR**

Date **10.02.17** | Revision
Scale **1:50 @ A1, 1:100 @ A3**

Job No. **3505**

Drawing No. **204 P**

Drawn by **ML** | Checked **MR**

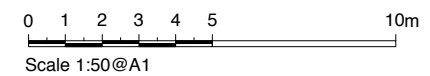

FIFTH FLOOR

- fabric remove&retain for reuse (in section / elevation)
- fabric removal (in section / elevation)
- floor finishes removal

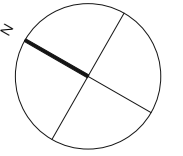

PLANNING APPLICATION + LISTED BUILDING CONSENT

RUNDELL ASSOCIATES

Architecture & Design
12 Salem Rd, London W2 4DL

+44 (0)207 483 8360
office@rundellassociates.com

rundellassociates.com

Client **PIERRE DE WECK**

Structural Engineer
James Frith

Services Engineer
Rod Werninck

Quantity Surveyor

Project **15 FITZROY SQUARE**

Drawing Title
**DEMOLITION PLANS
FIFTH FLOOR**

Date **10.02.17** Revision

Scale **1:50 @ A1, 1:100 @ A3**

Job No. **3505**

Drawing No. **205 P**

Drawn by **ML** Checked **MR**

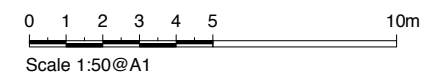

ROOF PLAN

- fabric remove&retain for reuse (in section / elevation)
- fabric removal (in section / elevation)
- floor finishes removal

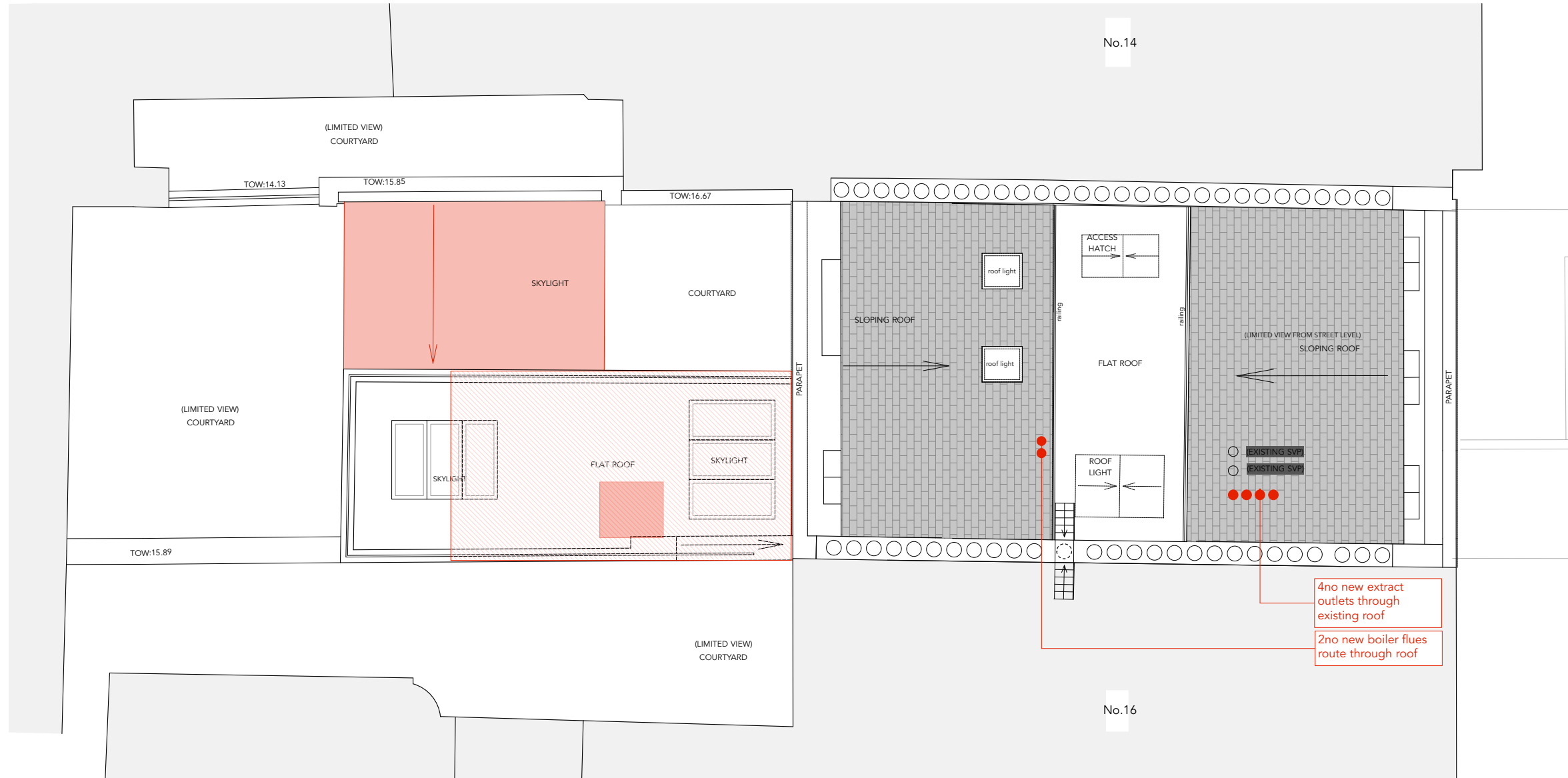

PLANNING APPLICATION + LISTED BUILDING CONSENT

RUNDELL ASSOCIATES

Architecture & Design
 12 Salem Rd, London W2 4DL
 +44 (0)207 483 8360
 office@rundellassociates.com
 rundellassociates.com

Client	PIERRE DE WECK	
Structural Engineer	James Frith	
Services Engineer	Rod Werninck	
Quantity Surveyor	-	
Project	15 FITZROY SQUARE	
Drawing Title	DEMOLITION PLANS ROOF	
Date	10.02.17	Revision
Scale	1:50 @ A1, 1:100 @ A3	
Job No.	3505	
Drawing No.	206 P	
Drawn by	ML	Checked MR

