

750 x 750 x 300 DP  
 MASS CONCRETE  
 FOOTING FOUNDED  
 @ 750mm BEL

ALL EXISTING  
 COBBLED FLOOR  
 TO BE RETAINED  
 AND REINSTATED  
 UPON COMPLETION OF  
 STRUCTURAL WORKS

STEEL POST BUILT OFF  
 NEW MASS CONCRETE FOOTING

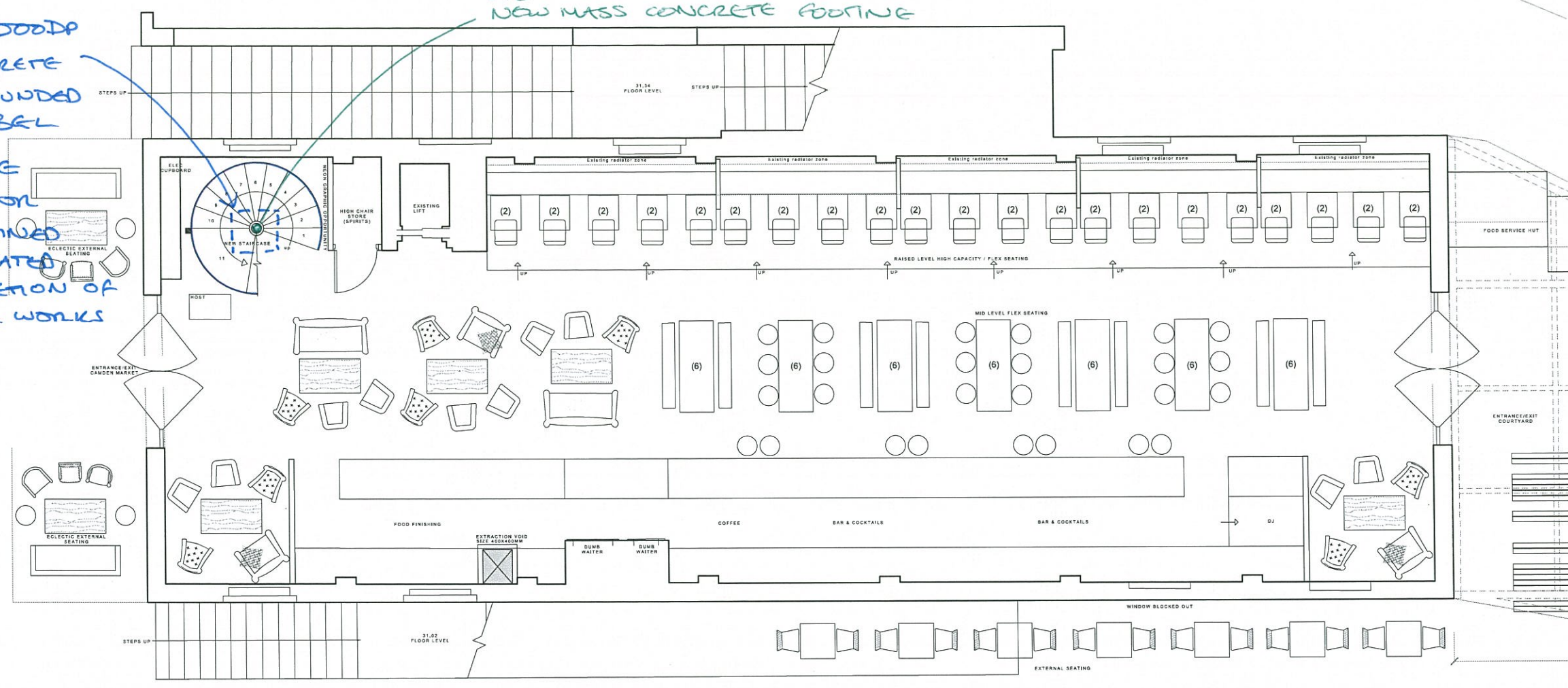

GF Proposed Plan  
 Scale 1:50

COVER COUNT  
 INTERNAL 117  
 EXTERNAL 88  
 TOTAL GF 205  
 TOTAL FF 61  
 TOTAL OVERALL 266

**SINCLAIR JOHNSTON**  
 93 Great Suffolk St, London, SE1 0BX. T: 020 7593 1900

Project No: **8767 B** Ref: **CAMDEN MARKET STABLES - STRUCTURAL SCHEME**  
 By: **GS**  
 Date: **26-01-17**

NOTES:-

- All drawings to be read in conjunction with Structural Engineer's details & any relevant sub-contractor's details. All works to comply with current Building Regulations, British Standards & Codes of Practice.
- All dimensions to be checked on site prior to any works commencing.
- Contractor to ensure that all work meets the requirements of the EHO, Building Control, Fire Authority and all other statutory bodies.

F	GB	23/01/17	BAR AMENDED, SEATING AMENDED
E	JB	16/01/17	DW, loose seats increased, bar reduced, count update
D	JB	12/01/17	Loose seating repositioned count update
C	JB	10/01/17	FS & Loose seating repositioned count update,
B	GB	16/12/16	STAIRCASE AMENDED
A	GB	13/12/16	AS PER CLIENTS COMMENTS

REV	BY	DATE	DESCRIPTION
-----	----	------	-------------

**KEANE.**

CLIENT	Roger Payne
PROJECT	LONG STABLES, CAMDEN
DRG NAME	PROPOSED GF PLAN
SCALE	1:50 @ A1
DATE	DEC 2016
JOB#	13000
DWG#	004E
STATUS	For Approval
CONTACT	gupi.bansal@keanebrands.com

Drawing issued on condition it is not copied in whole or part without consent. Figured dimensions take precedence over scaled. All dimensions to be checked on site prior to commencement of any work or shop drawings. To be read in conjunction with specification where relevant.

©KEANE 2016 KEANEBRANDS.COM

INSET BOX - SECOND FLOOR ABOVE

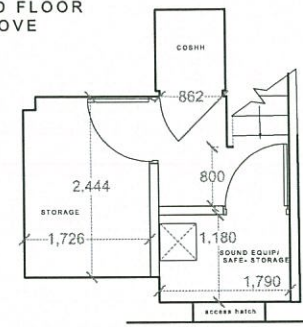

152UC23 BEAM

EXISTING SECONDARY UPROENT IRON I-BEAM TO BE REMOVED

AREA OF EXISTING BRICK ARCHES TO BE REMOVED

152UC23 BEAM WITH STEEL SPREADER PLATE

NEW 100DP x 30 x 50 TIMBER JOISTS FOR NEW STAIR LAUNDRY

EXISTING BRICK ARCH TIE RODS TO BE CUT BACK WITH ENDS WELDED TO RETAINED BEAMS PRIOR TO REMOVAL OF ARCH

EXISTING BEAMS AND VAULTED ARCH TO BE RETAINED

FF Proposed Plan Scale 1:50

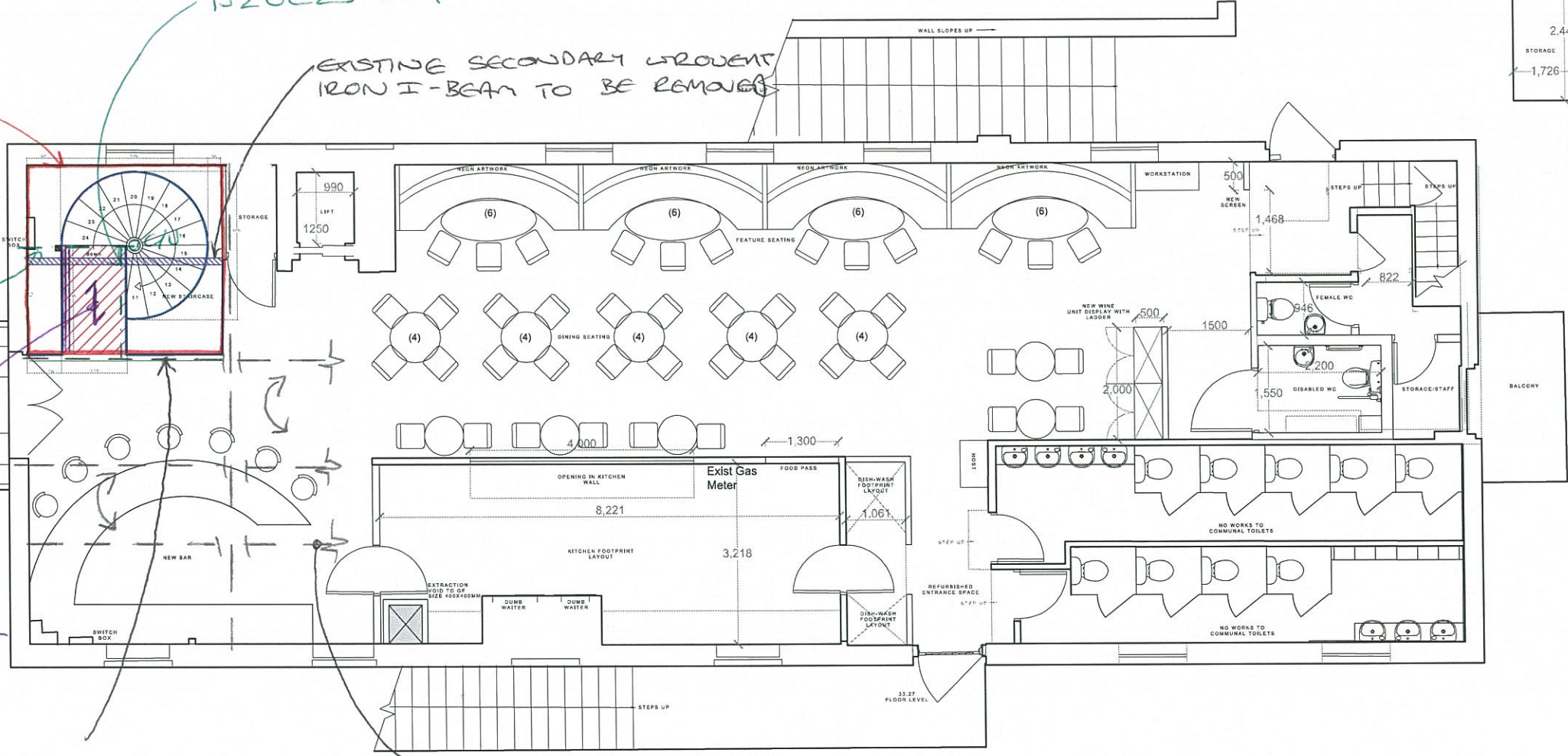

COVER COUNT	
TOTAL GF	205
TOTAL FF	61
TOTAL OVERALL	266

NOTES:-

- All drawings to be read in conjunction with Structural Engineer's details & any relevant sub-contractor's details. All works to comply with current Building Regulations, British Standards & Codes of Practice.
- All dimensions to be checked on site prior to any works commencing.
- Contractor to ensure that all work meets the requirements of the EHO, Building Control, Fire Authority and all other statutory bodies.

REV	BY	DATE	DESCRIPTION
F	GB	23/01/17	BAR MADE BIGGER, KITCHEN FOOTPRINT AMENDED
E	JB	16/01/17	Kitchen wall & Host reinstated. Covers amended
D	JB	12/01/17	WALL BEHIND WINE UNIT REMOVED
C	JB	10/01/17	BAR, KITCHEN & TABLES REV SAFE, SOUND EQ STR ADDED
B	GB	16/12/16	STAIRCASE AMENDED
A	GB	13/12/16	AS PER CLIENTS COMMENTS

# KEANE.

CLIENT	Roger Payne
PROJECT	LONG STABLES, CAMDEN
DRG NAME	PROPOSED FF PLAN
SCALE	1:50 @ A1
DATE	DEC 2016
JOB#	13000
DWG#	006E
STATUS	For Approval
CONTACT	gupi.bansal@keanebrands.com
Drawing issued on condition it is not copied in whole or part without consent. Figures dimensions take precedent over scaled. All dimensions to be checked on site prior to commencement of any work or shop drawings. To be read in conjunction with specification where relevant.	
©KEANE2016	KEANEBRANDS.COM

## SINCLAIRJOHNSTON

93 Great Suffolk St, London, SE1 0BX. T: 020 7593 1900

Project No: 8767B Ref: CAMDEN STABLES MARKET - STRUCTURAL SCHEME

By: ES

Date: 26-01-17