

INSET BOX - SECOND FLOOR ABOVE

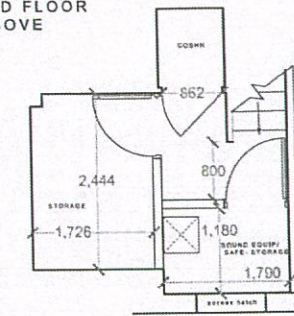

1 No. 200DP x 75WD TIMBER BEAM OVER SPANNING BETWEEN POSTS

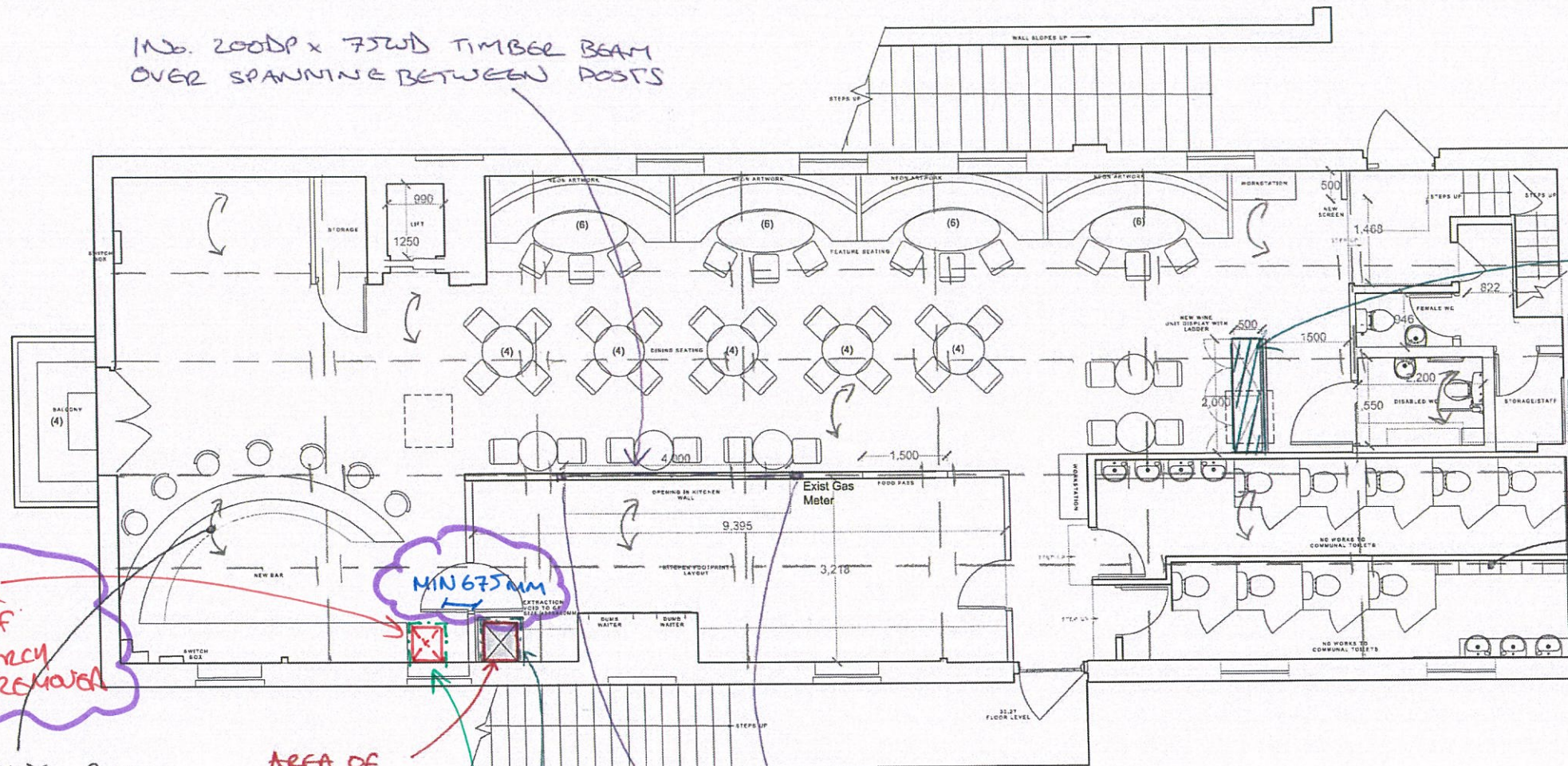

2M LONG x 0.5M WIDE x 12TKK STEEL SPREADER PLATE UNDER WINE FRIDGE

EXISTING PRIMARY & SECONDARY BEAMS RETAINED

400SQ AREA OF BRICK ARCH TO BE REMOVED

EXISTING BRICK VAULTED ARCH RETAINED

FF Proposed Plan Scale 1:50

AREA OF BRICK ARCH REMOVED (400SQ)

3 No. 150x150x12EA STEEL ANGLES INSTALLED AND PACKED TIGHT TO EXISTING ARCH REQUIRED FOR EACH VOID.

2 No. 75x75 TIMBER POSTS BUILT OFF ASSUMED MASS CONCRETE FILL UNDER.

POSTS RESTRAINED TO EXTERIOR STUB WALL WITH 12mm Ø SELF DRILLING SELF TAPPING SCREWS @ 400 VERTICAL CENTRES

COVER COUNT	
TOTAL GF	205
TOTAL FF	61
TOTAL OVERALL	266

NOTES-			
1. All drawings to be read in conjunction with Structural Engineer's details & any relevant sub-contractor's details. All works to comply with current Building Regulations, British Standards & Codes of Practice.			
2. All dimensions to be checked on site prior to any works commencing.			
3. Contractor to ensure that all work meets the requirements of the EHO, Building Control, Fire Authority and all other statutory bodies.			
REV	BY	DATE	DESCRIPTION
F	GB	23/01/17	BAR MADE BIGGER, KITCHEN FOOTPRINT AMENDED
E	JB	16/01/17	Kitchen wall & Host reinstated. Covers amended
D	JB	12/01/17	WALL BEHIND WINE UNIT REMOVED
C	JB	10/01/17	BAR, KITCHEN & TABLES REV SAFE, SOUND EQ STR ADDED
B	GB	16/12/16	STAIRCASE AMENDED
A	GB	13/12/16	AS PER CLIENTS COMMENTS
<b>KEANE.</b>			
CLIENT	Triangle Restaurants		
PROJECT	LONG STABLES, CAMDEN		
DRG NAME	PROPOSED FF PLAN		
SCALE	1:50 @ A1		
DATE	DEC 2016		
JOB#	13000		
DWG#	006E		
STATUS	For Approval		
CONTACT	gupi.bansal@keanebrands.com		
Drawing issued on condition it is not copied in whole or part without consent. Figured dimensions take precedent over scaled. All dimensions to be checked on site prior to commencement of any work or shop drawings. To be read in conjunction with specification where relevant.			

SINCLAIR JOHNSTON

93 Great Suffolk St, London, SE1 0BX. T: 020 7593 1900

Project No: 8767A Ref: CAMDEN STABLES MARKET - STRUCTURAL SCHEME

By: GS

Date: 26-01-17

17-02-17 / GS