

# BASEMENT FLOOR PLAN AS EXISTING

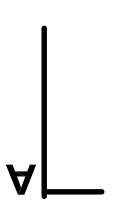
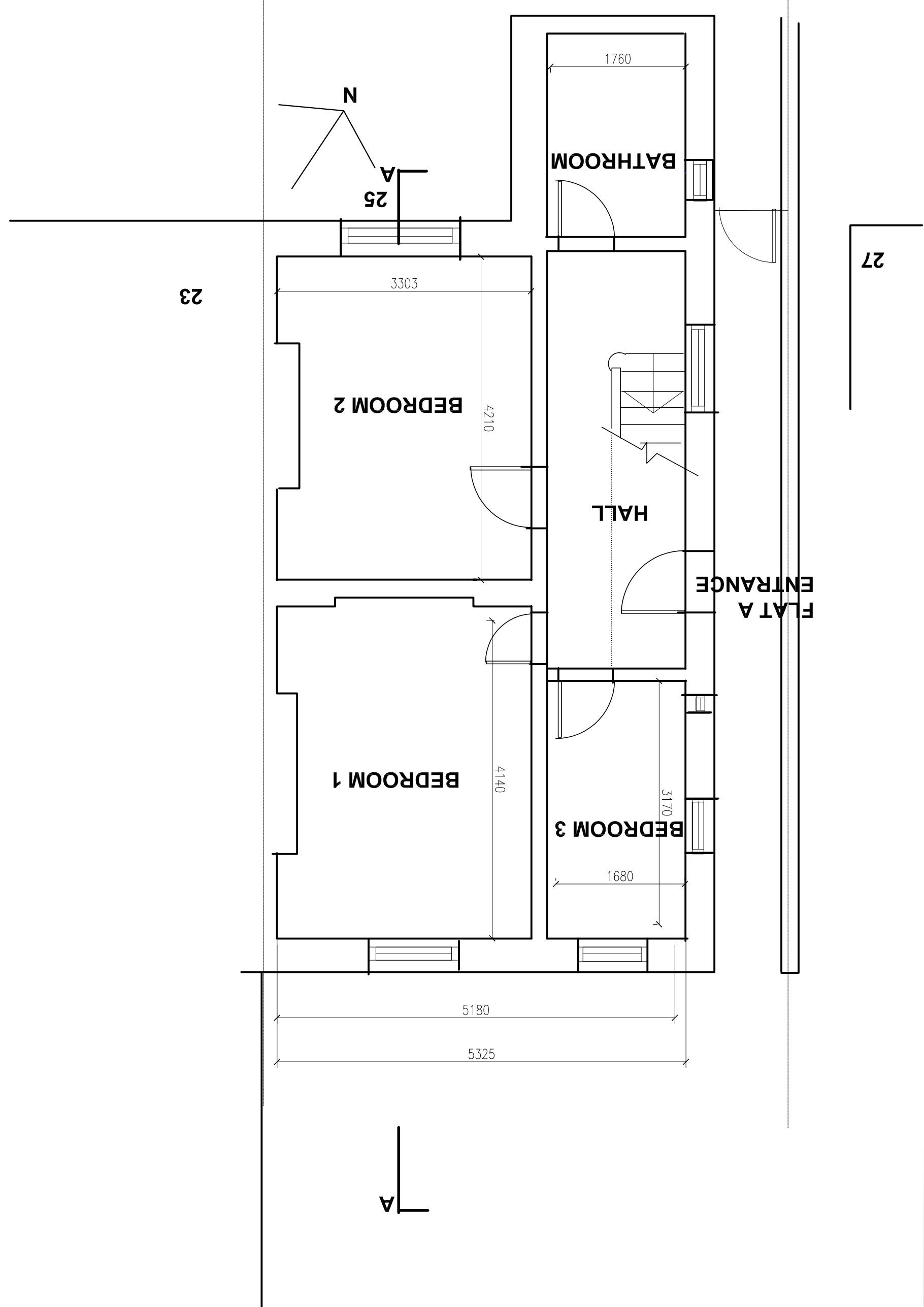
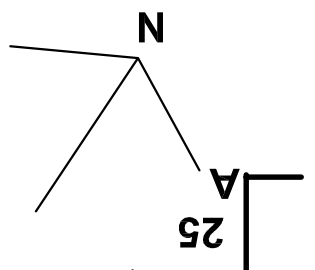
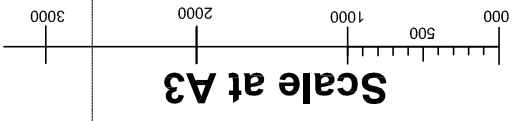

**NEALE & NORDEN**  
CONSULTANTS

17 DARTMOUTH PARK AVENUE, LONDON, NW4 5JL  
0207 813 4223 e: norden@nealeandnorden.com

**BASEMENT FLOOR PLAN**  
AS EXISTING

NO.	DATE	DESCRIPTION
A		
B		
C		
D		

Project: **25A DARTMOUTH PK RD**

NO.	DATE	DESCRIPTION
D02		
Job no.	437/002	
Scale	1:50 @ A3	
Date	11/01/2017	

CHK: \_\_\_\_\_