

This Photograph shows as existing

Cell Site: CTIL 234861  
 Site Location: Chester Court  
 Lissenden Gardens  
 Hampstead  
 London  
 NW5 1LY  
 NGR: E 528376 N 185755

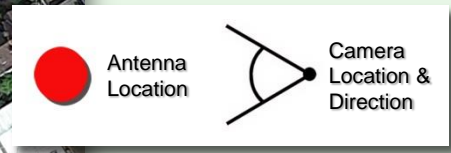

This Photomontage shows as proposed

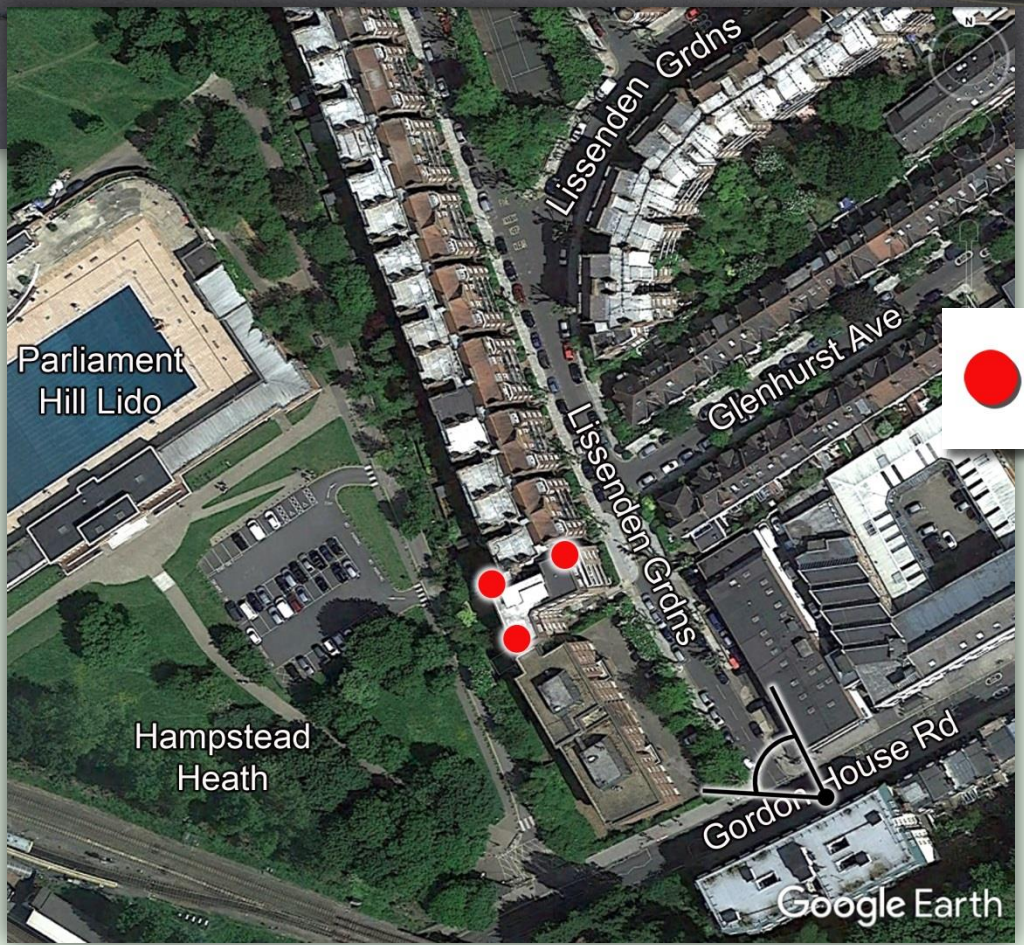
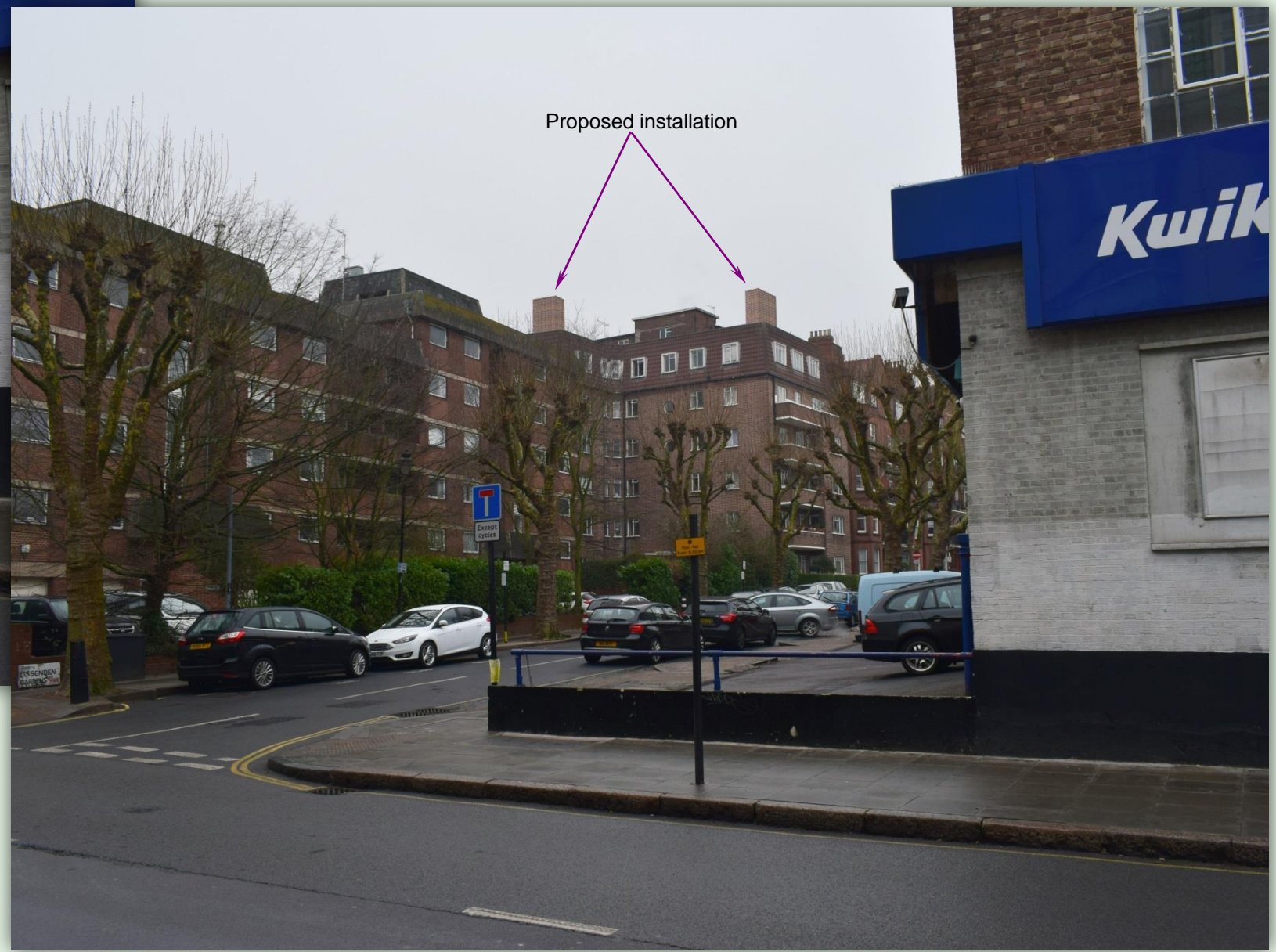

Viewpoint: Looking Northwest from Gordon House Road  
 Camera to nearest antenna distance: @ 73m  
 Camera setting 35mm focal length: 27  
 Focal length of 27 used to show the site in context in a restricted field of view.  
 Photographs: MV Imaging Ltd  
 Date : 25/01/17

This Photomontage is for Illustrative Purposes Only

- Structure: 3no free standing antenna support bases & 6no poles, 1no equipment cabinet support grillage, 3no GRP shrouds, coloured to match existing building details.
- Antenna Spec: 6no panel antennas at u/s 21.4m AGL, all concealed within the GRP shrouds.
- Cabinets: 2no 0.6m x 0.75m x 1.98m high, 1no 0.7m x 0.82m x 1.8m high, all coloured grey,

MV Imaging Ltd  
 Thatcham  
 Berkshire  
 RG18 3DQ  
 mark.vetta.imaging@live.co.uk  
 © MV Imaging Ltd