

NOTE  
 DO NOT SCALE FROM THIS DRAWING, EXCEPT FOR TOWN PLANNING PURPOSES.  
 THIS DRAWING IS THE PROPERTY OF TG STUDIO AND COPYRIGHT IS RESERVED BY THEM.  
 THIS DRAWING IS ISSUED ON CONDITION THAT IT IS NOT REPRODUCED, USED OR DISCLOSED BY  
 OR TO ANY UNAUTHORIZED PERSON WITHOUT THE PRIOR CONSENT OF TG STUDIO.  
 THE AREAS ON THIS DRAWING HAVE BEEN CALCULATED FROM A CAD DRAWING AND HAVE NO  
 TOLERANCES ADDED OR SUBTRACTED.

REVISIONS  
 - PRE-PLANNING SUBMISSION DATE 26.08.2016  
 A - PLANNING SUBMISSION 24.02.2017



1 EXISTING SOUTH-WEST ELEVATION  
 scale 1:100

LAKIS CLOSE      35 FLASH WALK      37 FLASH WALK      LAKIS CLOSE      35 FLASK WALK      37 FLASK WALK      37 FLASH WALK      35 FLASH WALK      LAKIS CLOSE

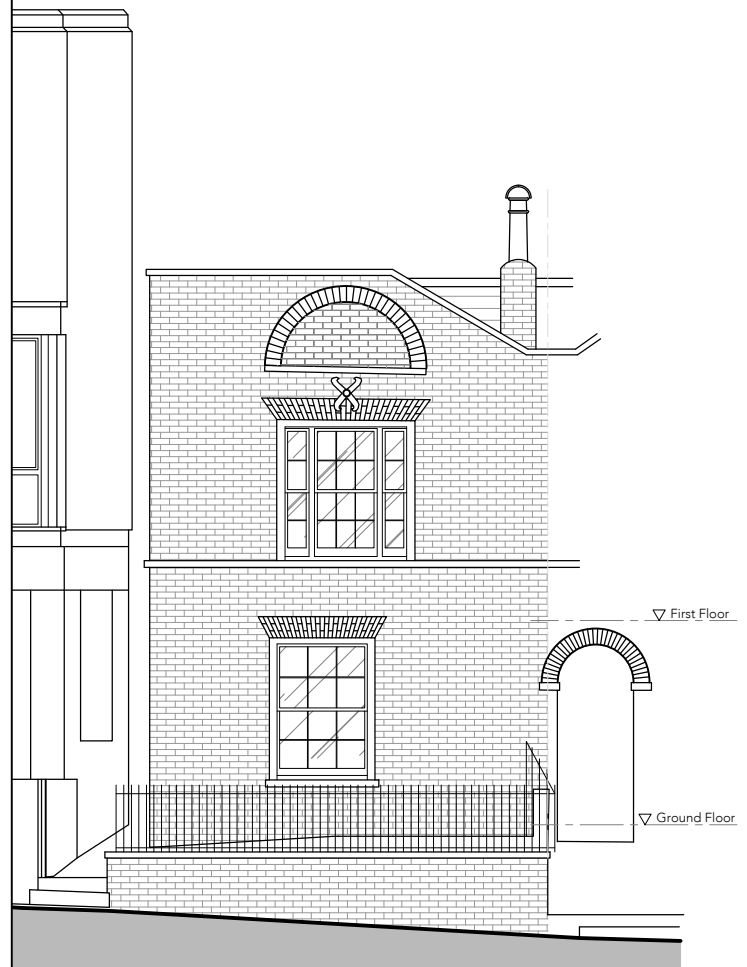

2 EXISTING FRONT ELEVATION  
 scale 1:100



3 EXISTING REAR ELEVATION / ART STUDIO  
 scale 1:100



4 EXISTING REAR ELEVATION  
 scale 1:100

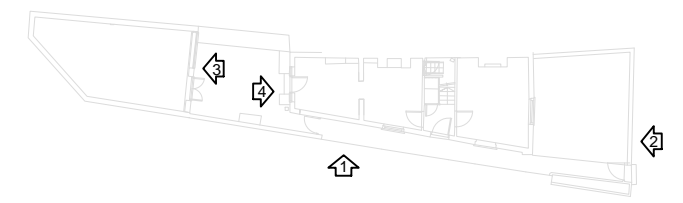

ELEVATION LOCATION PLAN



10 RATHBONE PLACE, LONDON W1T 1HP T 020 7636 3838 F 020 7636 5659 WWW.TG-STUDIO.CO.UK

PROJECT  
 35 - FLASK WALK  
 LONDON, NW3 1HH

DRAWING  
 EXISTING SOUTH-WEST ELEVATION  
 EXISTING FRONT ELEVATION  
 EXISTING REAR ELEVATION / ART STUDIO

DATE 24.02.2017 DRAWN BY SC CHECKED BY TG

STATUS PLANNING SCALE @ A3 1:100

JOB NO. 178 DWG NO. A-210 REV A

