

- NOTE:
Existing Finishes:
- 1. Timber lacquered paneling
 - 2. Timber lacquered Skirting
 - 3. Timber lacquered Picture rail
 - 4. White Painted Coving
 - 5. White Paint finish
 - 6. Existing Broadloom Carpet
 - 7. Existing Timber planking
 - 8. Existing island rugs

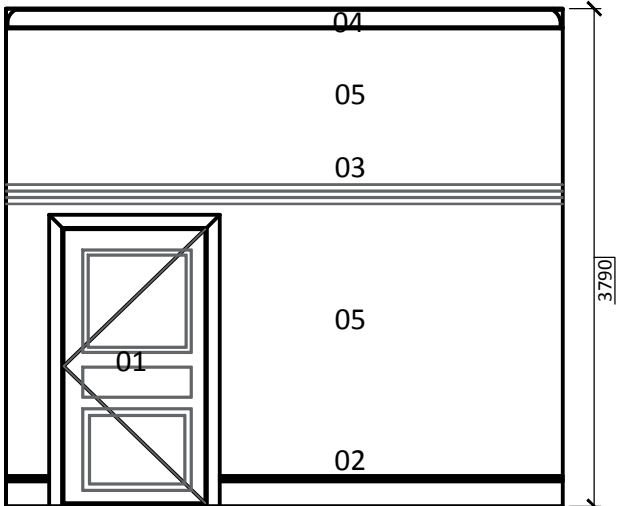

Elevation 01

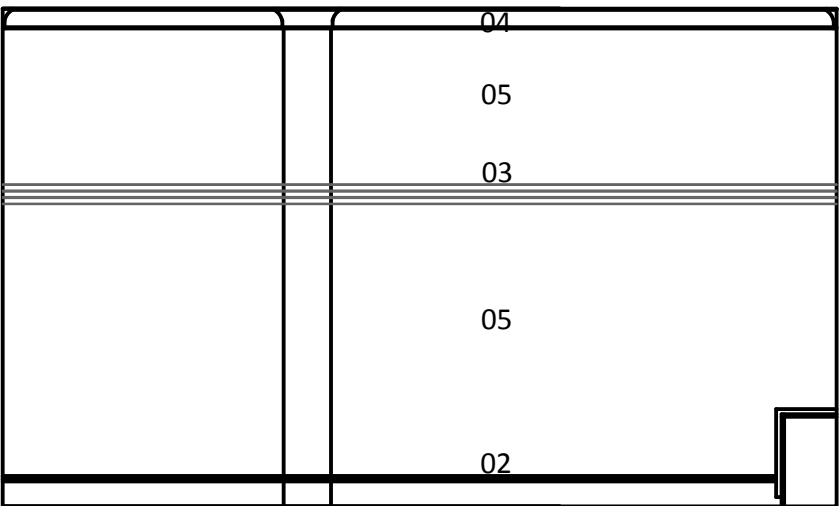

Elevation 02

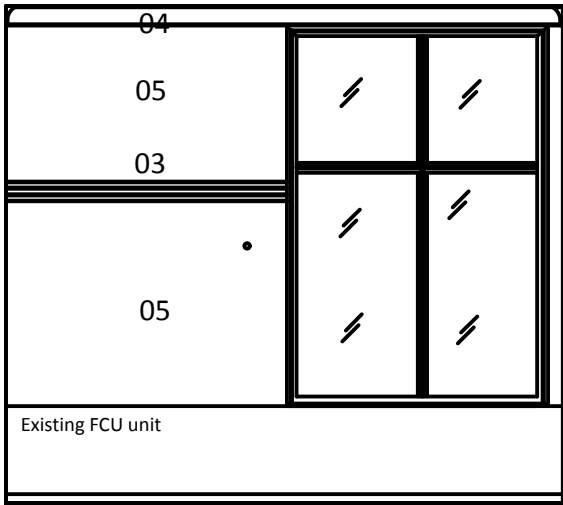

Elevation 03

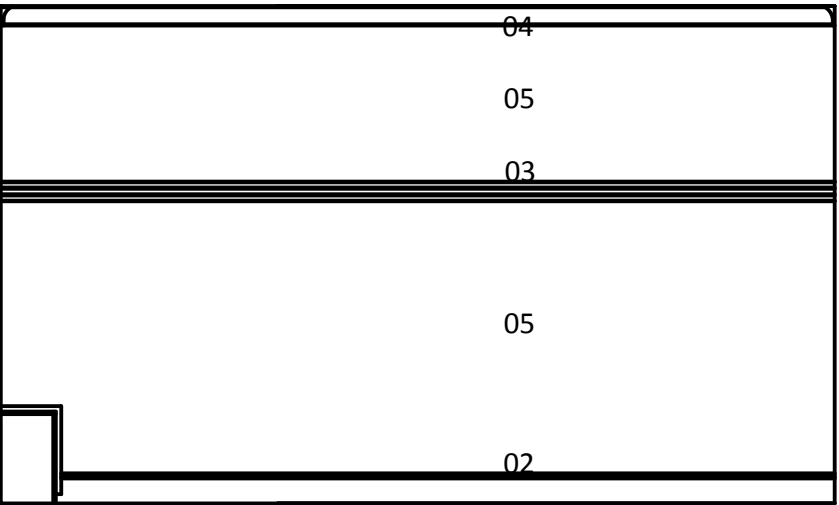

Elevation 04

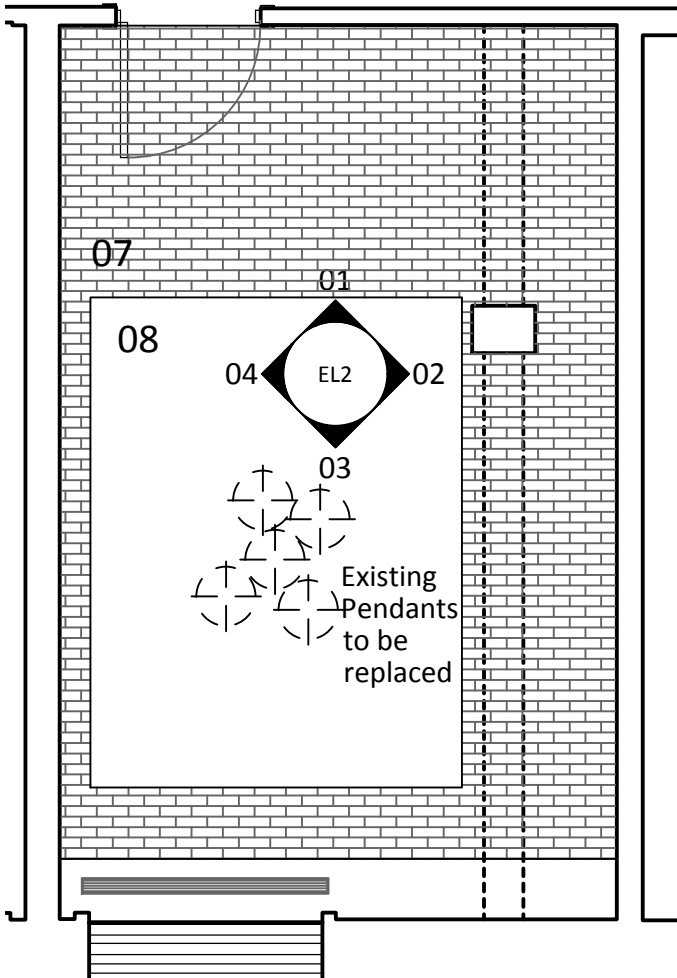

View 01/04

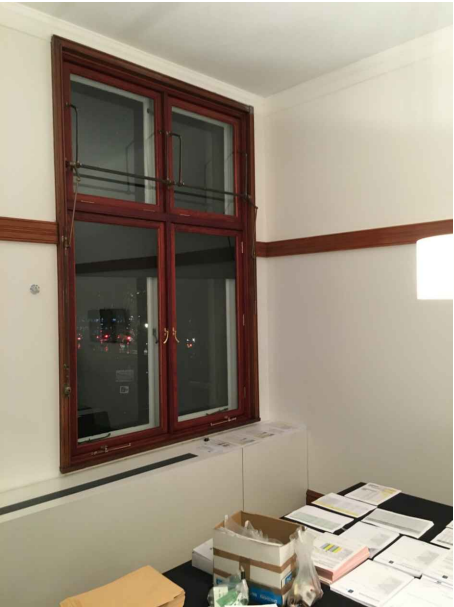

View 03



Column & Pendant detail

THIS DRAWING IS PROTECTED BY COPYRIGHT TO BE REPRODUCED IN WHOLE OR PART UNLESS AUTHORIZED BY THE ORIGINAL CONTRACTOR TO COPY ALL DIMENSIONS AND SPECIFICATIONS OF MATERIALS.

area²
FOURFORTH GROUP

THE DRAWING IS NOT TO BE SCALED

THIS DRAWING IS ON RECYCLED PAPER

DRAWING TO BE READ IN CONJUNCTION WITH SCOPE OF WORKS	
CEILING HEIGHT	
BEAM HEIGHT	
WINDOW HEIGHT	
SILL HEIGHT	

The Old Post Office
33 Station Road,
Egham,
Surrey TW20 9LA
T. 01784 274000
info@areasq.co.uk

5th Floor,
Counting House,
53 Tooley Street,
London SE1 2QN
T. 020 7089 6000
www.areasq.co.uk

DRAWING STATUS				
INFORMATION ONLY				
CLIENT ISS Royal College of General Practitioners				
PROJECT First Floor 30 Euston Square London NW1 2FB				
TITLE Existing Meeting Room - England Suite				
SCALE 1:20 @ A0				
DATE	25.10.16	DRAWN	PM	CHECKED
PROJECT NO	5850-19	BLDG.	FLOOR	DETAIL
			01	