

# EXISTING MIRRORED SECTION A-A THROUGH EXISTING BUILDING AND COURTYARD

PAMA ARCHITECTS  
 e-mail: info@pama.com  
 Tel : 07821 771108

CONSTRUCTION SEQUENCE 1. : Note : TOP-DOWN CONSTRUCTION METHOD -

**Stage 1. :** Peripheral Contiguous Piling across courtyard to secure future works within, together with 5no. individual piles against existing Conservatory building as support of future slab in front.

**Stage 2. :** Removal of cracked concrete and made-up soil in rear half of courtyard to depth of 1 metre,  
**Stage 3. :** Formation of new slab using levelled ground as 'shuttering' for the new slab.

**Stage 4. :** Excavation of made-up soil under the slab once the concrete cures.

Note : ALL excavation works and removal of soil under new slab, also removal of soil from other areas of new basement/new lower gr.floor is purposely pre-programmed to take place EXPRESSLY through the cut-out well in new slab intended for new lower Zen garden !

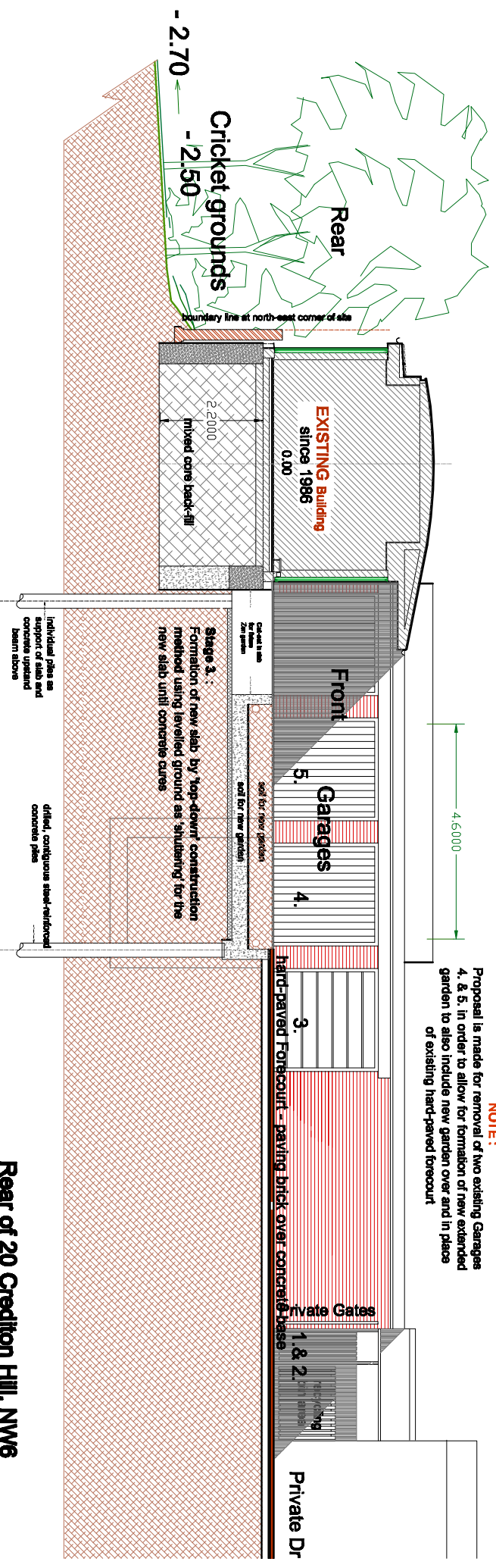

**NOTE:**  
 Proposal is made for removal of two existing Garages 4. & 5. in order to allow for formation of new extended garden to also include new garden over and in place of existing hard-paved forecourt

Rear of 20 Credition Hill, NW6

Dwg No.

10. - Stage 2.&3