

# EXISTING MIRRORED SECTION A-A THROUGH EXISTING BUILDING AND COURTYARD

CONSTRUCTION SEQUENCE 1. : Note : TOP-DOWN CONSTRUCTION METHOD -

**Stage 1.** : Peripheral Contiguous Piling across courtyard to secure future works within, together with 5no. individual piles against existing Conservatory building as support of future slab in front.

**Stage 2.** : Removal of cracked concrete and made-up soil in rear half of courtyard to depth of 1 metre,

**Stage 3.** : Formation of new slab using levelled ground as 'shuttering' for the new slab.

**Stage 4.** : Excavation of made-up soil under the slab once the concrete cures.

**Note :** ALL excavation works and removal of soil under new slab, also removal of soil from other areas of new basement/new lower gr.floor is purposely pre-programmed to take place EXPRESSLY through the cut-out well in new slab intended for new lower Zen garden !

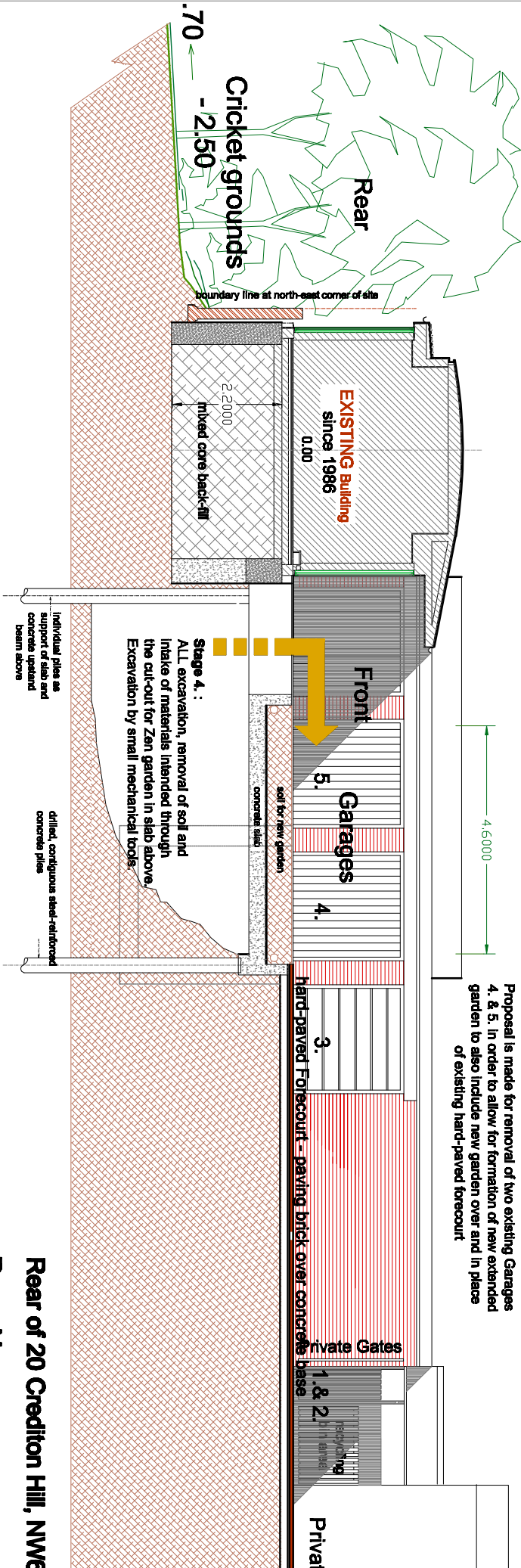

Rear of 20 Crediton Hill, NW6

Drwg No.

10. - Stage 4